



# DZIENNIK URZĘDOWY

## WOJEWÓDZTWA ŁÓDZKIEGO

---

Łódź, dnia 21 marca 2014 r.

Poz. 1421

**ZARZĄDZENIE**  
**REGIONALNEGO DYREKTORA OCHRONY ŚRODOWISKA W ŁODZI**  
**I REGIONALNEGO DYREKTORA OCHRONY ŚRODOWISKA W POZNANIU**

z dnia 18 marca 2014 r.

**w sprawie ustanowienia planu zadań ochronnych dla obszaru Natura 2000**  
**Pradolina Bzury-Neru PLH100006**

Na podstawie art. 28 ust. 5 i 8 ustawy z dnia 16 kwietnia 2004 r. o ochronie przyrody (Dz. U. z 2013 r. poz. 627, z późn. zm.<sup>1)</sup>) zarządza się, co następuje:

§ 1. Ustanawia się plan zadań ochronnych dla obszaru Natura 2000 Pradolina Bzury-Neru PLH100006, zwanego dalej obszarem Natura 2000.

§ 2. Opis granic obszaru Natura 2000 określa załącznik nr 1 do Zarządzenia.

§ 3. Mapę obszaru Natura 2000 określa załącznik nr 2 do Zarządzenia.

§ 4. Identyfikację istniejących i potencjalnych zagrożeń dla zachowania właściwego stanu ochrony siedlisk przyrodniczych oraz gatunków roślin i zwierząt i ich siedlisk będących przedmiotami ochrony określa załącznik nr 3 do Zarządzenia.

§ 5. Cele działań ochronnych określa załącznik nr 4 do Zarządzenia.

§ 6. Działania ochronne ze wskazaniem podmiotów odpowiedzialnych za ich wykonanie i obszarów ich wdrażania określa załącznik nr 5 do Zarządzenia.

§ 7. Zarządzenie wchodzi w życie po upływie 14 dni od dnia ogłoszenia w Dzienniku Urzędowym Województwa Łódzkiego i Dzienniku Urzędowym Województwa Wielkopolskiego.

Regionalny Dyrektor Ochrony  
Środowiska w Łodzi:  
*Kazimierz Perek*

Regionalny Dyrektor Ochrony  
Środowiska w Poznaniu:  
*Jolanta Ratajczak*

---

<sup>1)</sup>Zmiany tekstu jednolitego wymienionej ustawy zostały ogłoszone w Dz. U. z 2013 r., poz. 628 i 842.

**Załącznik nr 1**  
do zarządzenia  
Regionalnego Dyrektora Ochrony Środowiska w Łodzi  
i Regionalnego Dyrektora Ochrony Środowiska w Poznaniu  
z dnia 18 marca 2014 r.

**OPIS GRANIC OBSZARU NATURA 2000**

Granice obszaru Natura 2000 opisano w postaci współrzędnych geograficznych punktów jej załamania w układzie współrzędnych płaskich prostokątnych PL-1992.

| <b>Punkt</b> | <b>Współrzędna X</b> | <b>Współrzędna Y</b> | <b>Punkt</b> | <b>Współrzędna X</b> | <b>Współrzędna Y</b> |
|--------------|----------------------|----------------------|--------------|----------------------|----------------------|
| 1.           | 478703,5280          | 535811,6480          | 31.          | 477076,0050          | 536589,8440          |
| 2.           | 478573,1870          | 535857,0390          | 32.          | 477041,7460          | 536607,3550          |
| 3.           | 478567,6940          | 535858,9860          | 33.          | 477037,1760          | 536610,1350          |
| 4.           | 478538,3500          | 535870,7680          | 34.          | 476998,9560          | 536628,5980          |
| 5.           | 478455,3780          | 535910,7410          | 35.          | 476951,9780          | 536651,2900          |
| 6.           | 478453,5620          | 535911,5720          | 36.          | 476818,3120          | 536717,1890          |
| 7.           | 478452,1390          | 535912,1330          | 37.          | 476751,6680          | 536749,9490          |
| 8.           | 478450,6260          | 535912,7360          | 38.          | 476596,2390          | 536826,3750          |
| 9.           | 478431,5900          | 535920,6960          | 39.          | 476556,1940          | 536846,0700          |
| 10.          | 478374,5110          | 535948,8140          | 40.          | 476524,5770          | 536861,6170          |
| 11.          | 478333,8940          | 535967,3860          | 41.          | 476501,4290          | 536872,9930          |
| 12.          | 478176,3310          | 536048,5210          | 42.          | 476460,7680          | 536892,8120          |
| 13.          | 478135,3090          | 536068,6640          | 43.          | 476453,8310          | 536896,7020          |
| 14.          | 478058,2740          | 536105,4480          | 44.          | 476401,9950          | 536922,1720          |
| 15.          | 478055,2100          | 536107,0250          | 45.          | 476348,8170          | 536948,2990          |
| 16.          | 477985,1480          | 536141,2010          | 46.          | 476294,7430          | 536974,8620          |
| 17.          | 477981,6740          | 536142,7800          | 47.          | 476230,0750          | 537006,8250          |
| 18.          | 477863,0910          | 536200,9020          | 48.          | 476209,2460          | 537017,1160          |
| 19.          | 477765,2940          | 536249,6540          | 49.          | 476139,9650          | 537051,3600          |
| 20.          | 477712,4840          | 536275,3110          | 50.          | 475997,7750          | 537121,6300          |
| 21.          | 477664,7680          | 536298,4140          | 51.          | 475859,2040          | 537190,1090          |
| 22.          | 477384,1710          | 536436,1790          | 52.          | 475849,4990          | 537194,7540          |
| 23.          | 477376,1290          | 536440,9470          | 53.          | 475561,0830          | 537332,9020          |
| 24.          | 477350,6200          | 536453,2900          | 54.          | 475523,2550          | 537344,1070          |
| 25.          | 477318,2840          | 536468,4870          | 55.          | 475494,3780          | 537352,6470          |
| 26.          | 477297,6970          | 536478,1700          | 56.          | 475489,0180          | 537355,3890          |
| 27.          | 477205,0320          | 536525,6770          | 57.          | 475394,7610          | 537403,5200          |
| 28.          | 477162,3750          | 536547,0540          | 58.          | 475327,2560          | 537437,9940          |
| 29.          | 477155,6710          | 536550,3260          | 59.          | 475299,8880          | 537488,5870          |
| 30.          | 477102,7070          | 536576,1870          | 60.          | 475272,7950          | 537538,6930          |

| <b>Punkt</b> | <b>Współrzędna X</b> | <b>Współrzędna Y</b> | <b>Punkt</b> | <b>Współrzędna X</b> | <b>Współrzędna Y</b> |
|--------------|----------------------|----------------------|--------------|----------------------|----------------------|
| 61.          | 475251,4290          | 537528,4060          | 101.         | 474433,6100          | 538608,8810          |
| 62.          | 475215,1720          | 537599,2970          | 102.         | 474420,7730          | 538644,9450          |
| 63.          | 475236,7800          | 537608,9470          | 103.         | 474413,4610          | 538665,4870          |
| 64.          | 475230,8700          | 537620,4820          | 104.         | 474403,5370          | 538692,9610          |
| 65.          | 475195,4630          | 537690,6490          | 105.         | 474393,3920          | 538721,0610          |
| 66.          | 475177,7300          | 537725,7930          | 106.         | 474387,7390          | 538736,7070          |
| 67.          | 475169,4020          | 537742,2440          | 107.         | 474383,2730          | 538749,0610          |
| 68.          | 475158,1660          | 537763,9880          | 108.         | 474377,6490          | 538764,6260          |
| 69.          | 475146,9200          | 537785,7310          | 109.         | 474372,2000          | 538779,7060          |
| 70.          | 475135,6830          | 537807,4750          | 110.         | 474371,2750          | 538782,2920          |
| 71.          | 475126,0480          | 537826,1130          | 111.         | 474367,3940          | 538793,1090          |
| 72.          | 475124,4360          | 537829,2080          | 112.         | 474364,4340          | 538800,4310          |
| 73.          | 475113,2000          | 537850,9520          | 113.         | 474361,3040          | 538809,8670          |
| 74.          | 475101,9540          | 537872,6950          | 114.         | 474357,8670          | 538819,3920          |
| 75.          | 475090,7170          | 537894,4380          | 115.         | 474350,0280          | 538841,0890          |
| 76.          | 475079,4710          | 537916,1820          | 116.         | 474341,6520          | 538864,2800          |
| 77.          | 475070,5750          | 537933,4000          | 117.         | 474333,8880          | 538885,7950          |
| 78.          | 475063,3040          | 537936,4360          | 118.         | 474332,8680          | 538888,6130          |
| 79.          | 474992,9700          | 537906,7510          | 119.         | 474324,0660          | 538912,9750          |
| 80.          | 474969,9700          | 537897,0200          | 120.         | 474315,9650          | 538936,3790          |
| 81.          | 474946,9700          | 537887,2790          | 121.         | 474306,0740          | 538964,9820          |
| 82.          | 474923,9700          | 537877,5480          | 122.         | 474299,1470          | 538984,9930          |
| 83.          | 474900,9700          | 537867,8070          | 123.         | 474292,4140          | 539004,4390          |
| 84.          | 474723,7320          | 537791,1350          | 124.         | 474286,9650          | 539020,2090          |
| 85.          | 474720,4090          | 537807,8440          | 125.         | 474282,6890          | 539032,5670          |
| 86.          | 474707,1800          | 537844,1990          | 126.         | 474273,1110          | 539060,2310          |
| 87.          | 474624,4590          | 538071,5440          | 127.         | 474272,6210          | 539061,6450          |
| 88.          | 474616,9940          | 538092,3300          | 128.         | 474272,1310          | 539063,0580          |
| 89.          | 474612,2100          | 538105,4920          | 129.         | 474262,4990          | 539090,9040          |
| 90.          | 474602,9300          | 538131,6780          | 130.         | 474259,7560          | 539098,8400          |
| 91.          | 474578,4020          | 538200,9150          | 131.         | 474254,0760          | 539115,2660          |
| 92.          | 474532,3010          | 538331,2070          | 132.         | 474246,6220          | 539136,7820          |
| 93.          | 474504,0420          | 538410,8570          | 133.         | 474235,3350          | 539167,9730          |
| 94.          | 474484,8310          | 538464,9970          | 134.         | 474231,2100          | 539179,3370          |
| 95.          | 474461,7380          | 538529,8540          | 135.         | 474227,0580          | 539190,8020          |
| 96.          | 474455,9630          | 538546,0840          | 136.         | 474218,4860          | 539214,4790          |
| 97.          | 474453,1770          | 538553,9110          | 137.         | 474212,8430          | 539230,0750          |
| 98.          | 474450,4000          | 538561,7170          | 138.         | 474206,1700          | 539248,4890          |
| 99.          | 474444,5690          | 538578,1080          | 139.         | 474199,8400          | 539265,9640          |
| 100.         | 474439,3210          | 538592,8330          | 140.         | 474187,7650          | 539299,3170          |

| <b>Punkt</b> | <b>Współrzędna X</b> | <b>Współrzędna Y</b> | <b>Punkt</b> | <b>Współrzędna X</b> | <b>Współrzędna Y</b> |
|--------------|----------------------|----------------------|--------------|----------------------|----------------------|
| 141.         | 474184,9750          | 539307,0250          | 181.         | 473829,8140          | 540496,5200          |
| 142.         | 474175,0680          | 539334,3580          | 182.         | 473819,3300          | 540558,3100          |
| 143.         | 474165,8840          | 539359,7320          | 183.         | 473811,1450          | 540609,2470          |
| 144.         | 474156,7000          | 539385,0960          | 184.         | 473803,9640          | 540655,0770          |
| 145.         | 474147,5820          | 539410,9970          | 185.         | 473797,5600          | 540697,9960          |
| 146.         | 474138,5190          | 539436,7380          | 186.         | 473793,0800          | 540734,4330          |
| 147.         | 474129,7240          | 539461,7100          | 187.         | 473784,8710          | 540784,5110          |
| 148.         | 474120,7350          | 539487,2580          | 188.         | 473777,7090          | 540829,2810          |
| 149.         | 474111,4880          | 539513,5440          | 189.         | 473770,9680          | 540871,5990          |
| 150.         | 474102,7850          | 539538,2640          | 190.         | 473769,4770          | 540881,0090          |
| 151.         | 474090,6790          | 539572,6380          | 191.         | 473764,2810          | 540913,7270          |
| 152.         | 474078,5740          | 539607,0420          | 192.         | 473758,4560          | 540951,0010          |
| 153.         | 474068,9210          | 539635,2380          | 193.         | 473754,3900          | 540977,0590          |
| 154.         | 474060,5410          | 539659,7090          | 194.         | 473750,3040          | 541003,0970          |
| 155.         | 474055,7980          | 539673,5700          | 195.         | 473744,9590          | 541036,1650          |
| 156.         | 474052,7980          | 539682,3230          | 196.         | 473738,0030          | 541075,6520          |
| 157.         | 474044,9080          | 539705,3700          | 197.         | 473728,3140          | 541134,3800          |
| 158.         | 474029,4500          | 539750,5160          | 198.         | 473718,0510          | 541196,2030          |
| 159.         | 474013,5410          | 539796,9950          | 199.         | 473709,3570          | 541247,8070          |
| 160.         | 474007,0900          | 539815,8430          | 200.         | 473706,4770          | 541263,6340          |
| 161.         | 473999,6710          | 539837,5380          | 201.         | 473704,9430          | 541272,2460          |
| 162.         | 473992,2620          | 539859,2220          | 202.         | 473698,2850          | 541311,1630          |
| 163.         | 473986,7520          | 539875,3240          | 203.         | 473678,2740          | 541432,9650          |
| 164.         | 473982,6370          | 539887,3480          | 204.         | 473670,5780          | 541484,2180          |
| 165.         | 473977,2940          | 539902,9850          | 205.         | 473677,0580          | 541509,6830          |
| 166.         | 473965,3350          | 539937,9540          | 206.         | 473678,8900          | 541518,4830          |
| 167.         | 473955,0000          | 539968,1700          | 207.         | 473683,4440          | 541542,6980          |
| 168.         | 473943,5220          | 539995,4780          | 208.         | 473689,9090          | 541584,7660          |
| 169.         | 473931,6320          | 540023,7580          | 209.         | 473700,6850          | 541656,6360          |
| 170.         | 473919,5550          | 540052,4730          | 210.         | 473704,0240          | 541678,7430          |
| 171.         | 473911,6820          | 540071,2220          | 211.         | 473707,2640          | 541709,6010          |
| 172.         | 473902,5540          | 540092,9250          | 212.         | 473707,1370          | 541734,9670          |
| 173.         | 473883,7540          | 540193,0290          | 213.         | 473706,6490          | 541744,8480          |
| 174.         | 473868,6630          | 540275,9330          | 214.         | 473705,3460          | 541760,1800          |
| 175.         | 473861,9190          | 540313,2740          | 215.         | 473701,5960          | 541790,2770          |
| 176.         | 473859,8060          | 540325,0400          | 216.         | 473698,9730          | 541812,5950          |
| 177.         | 473853,5350          | 540360,0180          | 217.         | 473696,3740          | 541833,9830          |
| 178.         | 473849,7690          | 540380,1290          | 218.         | 473694,9170          | 541845,9900          |
| 179.         | 473843,0490          | 540417,5680          | 219.         | 473693,0180          | 541861,1000          |
| 180.         | 473841,1770          | 540430,0780          | 220.         | 473689,4340          | 541888,2530          |

| <b>Punkt</b> | <b>Współrzędna X</b> | <b>Współrzędna Y</b> | <b>Punkt</b> | <b>Współrzędna X</b> | <b>Współrzędna Y</b> |
|--------------|----------------------|----------------------|--------------|----------------------|----------------------|
| 221.         | 473687,1150          | 541908,9830          | 261.         | 473581,2640          | 543094,4310          |
| 222.         | 473685,8010          | 541920,7470          | 262.         | 473577,1500          | 543124,0690          |
| 223.         | 473679,5780          | 541980,1760          | 263.         | 473572,7390          | 543163,2720          |
| 224.         | 473676,6370          | 542016,2380          | 264.         | 473568,8290          | 543201,4420          |
| 225.         | 473669,8120          | 542071,7450          | 265.         | 473566,0280          | 543238,5300          |
| 226.         | 473665,0190          | 542111,2300          | 266.         | 473566,8890          | 543241,3850          |
| 227.         | 473658,2810          | 542166,2740          | 267.         | 473564,9380          | 543259,2350          |
| 228.         | 473655,1430          | 542190,8460          | 268.         | 473563,0400          | 543285,2210          |
| 229.         | 473649,9020          | 542231,7630          | 269.         | 473561,0150          | 543313,0900          |
| 230.         | 473644,9090          | 542272,3120          | 270.         | 473557,4050          | 543353,0110          |
| 231.         | 473640,2990          | 542311,1720          | 271.         | 473553,6860          | 543395,0640          |
| 232.         | 473639,0400          | 542323,8340          | 272.         | 473549,9210          | 543436,2480          |
| 233.         | 473638,5350          | 542352,7590          | 273.         | 473546,0220          | 543476,5670          |
| 234.         | 473636,9870          | 542403,3070          | 274.         | 473542,8750          | 543516,2350          |
| 235.         | 473635,2770          | 542455,9000          | 275.         | 473539,6120          | 543555,0250          |
| 236.         | 473633,7090          | 542504,3190          | 276.         | 473536,6690          | 543591,7280          |
| 237.         | 473632,7630          | 542545,1540          | 277.         | 473535,0180          | 543609,5690          |
| 238.         | 473632,4090          | 542559,7290          | 278.         | 473533,1900          | 543627,8260          |
| 239.         | 473632,2270          | 542567,3520          | 279.         | 473530,1080          | 543662,3910          |
| 240.         | 473631,7750          | 542585,8690          | 280.         | 473527,2050          | 543700,1440          |
| 241.         | 473631,2420          | 542607,8570          | 281.         | 473524,8720          | 543734,4800          |
| 242.         | 473630,7860          | 542626,9340          | 282.         | 473520,7960          | 543775,8350          |
| 243.         | 473629,7570          | 542642,7090          | 283.         | 473517,7570          | 543805,3410          |
| 244.         | 473627,0170          | 542673,5670          | 284.         | 473516,0130          | 543805,0350          |
| 245.         | 473625,1340          | 542693,4050          | 285.         | 473519,3740          | 543849,3380          |
| 246.         | 473623,3680          | 542707,9300          | 286.         | 473523,0440          | 543897,6210          |
| 247.         | 473621,9670          | 542721,2060          | 287.         | 473524,5060          | 543916,9240          |
| 248.         | 473619,4330          | 542740,3230          | 288.         | 473526,0730          | 543937,5250          |
| 249.         | 473616,7940          | 542775,3770          | 289.         | 473528,9120          | 543975,2540          |
| 250.         | 473613,8360          | 542808,7510          | 290.         | 473532,6950          | 544028,7120          |
| 251.         | 473609,9520          | 542842,9010          | 291.         | 473533,7670          | 544042,2080          |
| 252.         | 473606,1030          | 542876,7080          | 292.         | 473534,6810          | 544056,5180          |
| 253.         | 473605,3870          | 542882,9980          | 293.         | 473537,0300          | 544089,8830          |
| 254.         | 473601,5290          | 542917,0480          | 294.         | 473539,6430          | 544127,0190          |
| 255.         | 473597,7190          | 542951,0260          | 295.         | 473541,3420          | 544151,2840          |
| 256.         | 473595,5670          | 542969,8820          | 296.         | 473542,6200          | 544170,8220          |
| 257.         | 473593,3740          | 542989,0480          | 297.         | 473543,6080          | 544185,9800          |
| 258.         | 473591,2440          | 543007,6030          | 298.         | 473545,4100          | 544213,6610          |
| 259.         | 473588,9630          | 543027,5120          | 299.         | 473546,8100          | 544235,0660          |
| 260.         | 473584,5840          | 543065,7250          | 300.         | 473548,1950          | 544256,2810          |

| <b>Punkt</b> | <b>Współrzędna X</b> | <b>Współrzędna Y</b> | <b>Punkt</b> | <b>Współrzędna X</b> | <b>Współrzędna Y</b> |
|--------------|----------------------|----------------------|--------------|----------------------|----------------------|
| 301.         | 473550,5160          | 544297,7140          | 341.         | 473467,2180          | 545513,9980          |
| 302.         | 473551,4970          | 544318,4100          | 342.         | 473434,9790          | 545537,2590          |
| 303.         | 473553,0240          | 544340,1010          | 343.         | 473428,5740          | 545542,0740          |
| 304.         | 473554,7210          | 544363,5660          | 344.         | 473390,4090          | 545570,8170          |
| 305.         | 473556,2520          | 544384,6970          | 345.         | 473335,8200          | 545611,9290          |
| 306.         | 473557,6920          | 544404,6310          | 346.         | 473298,9270          | 545639,7170          |
| 307.         | 473559,4350          | 544428,6950          | 347.         | 473241,4590          | 545682,9880          |
| 308.         | 473560,6440          | 544445,3760          | 348.         | 473178,2180          | 545730,0760          |
| 309.         | 473562,4800          | 544470,6380          | 349.         | 473157,2830          | 545745,6180          |
| 310.         | 473564,7410          | 544501,8750          | 350.         | 473112,1510          | 545779,1420          |
| 311.         | 473568,7540          | 544530,3550          | 351.         | 473015,0300          | 545850,5070          |
| 312.         | 473571,6140          | 544550,6900          | 352.         | 472965,6540          | 545886,7360          |
| 313.         | 473572,5190          | 544557,0530          | 353.         | 472962,4400          | 545889,0940          |
| 314.         | 473580,5760          | 544614,3420          | 354.         | 472913,8690          | 545924,7320          |
| 315.         | 473581,6580          | 544631,8170          | 355.         | 472781,6930          | 546021,5790          |
| 316.         | 473587,9070          | 544695,3440          | 356.         | 472778,5050          | 546023,9150          |
| 317.         | 473589,7850          | 544726,8320          | 357.         | 472767,1390          | 546032,2430          |
| 318.         | 473592,5410          | 544788,0060          | 358.         | 472750,8490          | 546040,7690          |
| 319.         | 473593,3470          | 544810,3760          | 359.         | 472735,4960          | 546071,6530          |
| 320.         | 473594,7930          | 544850,1540          | 360.         | 472718,4380          | 546103,4430          |
| 321.         | 473595,0440          | 544857,0650          | 361.         | 472702,6460          | 546135,8280          |
| 322.         | 473595,3400          | 544865,2540          | 362.         | 472687,7730          | 546167,1080          |
| 323.         | 473595,5260          | 544880,1430          | 363.         | 472680,6900          | 546181,4480          |
| 324.         | 473596,3150          | 544943,0920          | 364.         | 472672,1020          | 546198,8300          |
| 325.         | 473596,3910          | 544954,5460          | 365.         | 472656,2400          | 546229,7470          |
| 326.         | 473590,2370          | 544991,6740          | 366.         | 472639,7320          | 546263,0220          |
| 327.         | 473576,6380          | 545073,8820          | 367.         | 472624,4910          | 546292,9120          |
| 328.         | 473572,4810          | 545101,5180          | 368.         | 472572,9950          | 546391,1510          |
| 329.         | 473559,6230          | 545187,0150          | 369.         | 472556,6650          | 546423,5810          |
| 330.         | 473551,0040          | 545244,2740          | 370.         | 472548,1910          | 546440,3990          |
| 331.         | 473534,9090          | 545351,2530          | 371.         | 472539,1970          | 546458,2910          |
| 332.         | 473531,4440          | 545369,9130          | 372.         | 472530,0320          | 546476,4880          |
| 333.         | 473524,7570          | 545397,5180          | 373.         | 472519,9760          | 546496,4790          |
| 334.         | 473519,5060          | 545417,3670          | 374.         | 472510,7380          | 546514,2080          |
| 335.         | 473515,6040          | 545432,1200          | 375.         | 472501,4720          | 546532,0380          |
| 336.         | 473505,2950          | 545454,8670          | 376.         | 472493,6960          | 546546,9670          |
| 337.         | 473501,0610          | 545462,6710          | 377.         | 472489,0540          | 546555,8830          |
| 338.         | 473491,9870          | 545477,6260          | 378.         | 472487,6770          | 546558,5400          |
| 339.         | 473487,2130          | 545485,0460          | 379.         | 472480,0110          | 546574,2340          |
| 340.         | 473473,3790          | 545506,5000          | 380.         | 472473,9230          | 546586,6990          |

| <b>Punkt</b> | <b>Współrzędna X</b> | <b>Współrzędna Y</b> | <b>Punkt</b> | <b>Współrzędna X</b> | <b>Współrzędna Y</b> |
|--------------|----------------------|----------------------|--------------|----------------------|----------------------|
| 381.         | 472441,4030          | 546653,2750          | 421.         | 472151,4010          | 547498,7230          |
| 382.         | 472377,0720          | 546851,6460          | 422.         | 472153,6540          | 547499,2010          |
| 383.         | 472354,1810          | 546922,0740          | 423.         | 472158,5410          | 547500,2250          |
| 384.         | 472320,2810          | 546910,7370          | 424.         | 472179,0830          | 547504,5380          |
| 385.         | 472285,2780          | 546899,0310          | 425.         | 472199,6160          | 547508,8610          |
| 386.         | 472272,3290          | 546895,8840          | 426.         | 472220,1580          | 547513,1830          |
| 387.         | 472271,5430          | 546899,4300          | 427.         | 472240,6910          | 547517,4950          |
| 388.         | 472267,1210          | 546918,8960          | 428.         | 472249,4420          | 547519,3370          |
| 389.         | 472264,5100          | 546930,4440          | 429.         | 472248,9270          | 547521,7870          |
| 390.         | 472262,6040          | 546938,8940          | 430.         | 472196,2170          | 547734,1340          |
| 391.         | 472257,6510          | 546960,8530          | 431.         | 472195,4980          | 547737,0530          |
| 392.         | 472254,4870          | 546974,8160          | 432.         | 472192,4110          | 547749,4730          |
| 393.         | 472247,6620          | 547005,0450          | 433.         | 472191,4580          | 547753,3490          |
| 394.         | 472244,8380          | 547017,5590          | 434.         | 472187,5970          | 547768,8800          |
| 395.         | 472242,6550          | 547027,2360          | 435.         | 472186,6350          | 547772,7660          |
| 396.         | 472241,5740          | 547032,6240          | 436.         | 472185,2840          | 547778,1810          |
| 397.         | 472239,5490          | 547042,5760          | 437.         | 472181,3370          | 547777,1500          |
| 398.         | 472238,0350          | 547050,0160          | 438.         | 472165,8230          | 547772,8390          |
| 399.         | 472237,3200          | 547053,4450          | 439.         | 472159,5080          | 547795,4260          |
| 400.         | 472236,0620          | 547059,3370          | 440.         | 472182,0210          | 547799,4340          |
| 401.         | 472231,3510          | 547082,8100          | 441.         | 472159,1380          | 547921,2970          |
| 402.         | 472230,3590          | 547087,8250          | 442.         | 472168,6380          | 547923,2250          |
| 403.         | 472228,2000          | 547099,4110          | 443.         | 472165,6130          | 547936,2680          |
| 404.         | 472225,7780          | 547112,3840          | 444.         | 472240,5350          | 547949,8110          |
| 405.         | 472221,9710          | 547132,7630          | 445.         | 472317,1290          | 547963,6570          |
| 406.         | 472219,6710          | 547145,0920          | 446.         | 472298,1280          | 548082,7320          |
| 407.         | 472217,8170          | 547155,0600          | 447.         | 472290,1270          | 548141,1400          |
| 408.         | 472213,4460          | 547178,5430          | 448.         | 472285,4600          | 548175,2060          |
| 409.         | 472209,6110          | 547199,0230          | 449.         | 472144,8500          | 548687,6100          |
| 410.         | 472205,3370          | 547222,0330          | 450.         | 472129,6490          | 548714,8450          |
| 411.         | 472199,7540          | 547251,9570          | 451.         | 472049,2100          | 548823,7860          |
| 412.         | 472198,4460          | 547258,9420          | 452.         | 471992,2060          | 548897,8920          |
| 413.         | 472197,3300          | 547264,3270          | 453.         | 471919,3670          | 548994,7990          |
| 414.         | 472202,6800          | 547265,2920          | 454.         | 471850,3290          | 549091,0720          |
| 415.         | 472176,2550          | 547377,9660          | 455.         | 471780,0240          | 549181,6450          |
| 416.         | 472170,0970          | 547408,0760          | 456.         | 471737,5870          | 549239,2830          |
| 417.         | 472168,3010          | 547416,9320          | 457.         | 471733,4820          | 549245,7830          |
| 418.         | 472161,4340          | 547450,6910          | 458.         | 471684,3830          | 549323,5220          |
| 419.         | 472156,0140          | 547476,0130          | 459.         | 471631,8130          | 549447,0310          |
| 420.         | 472154,8350          | 547481,8330          | 460.         | 471623,7720          | 549490,1050          |

| <b>Punkt</b> | <b>Współrzędna X</b> | <b>Współrzędna Y</b> | <b>Punkt</b> | <b>Współrzędna X</b> | <b>Współrzędna Y</b> |
|--------------|----------------------|----------------------|--------------|----------------------|----------------------|
| 461.         | 471624,5620          | 549494,6150          | 501.         | 471414,2530          | 550641,2710          |
| 462.         | 471621,8840          | 549515,7020          | 502.         | 471405,8090          | 550686,0200          |
| 463.         | 471620,0030          | 549530,5090          | 503.         | 471400,1460          | 550715,9870          |
| 464.         | 471617,4040          | 549546,4560          | 504.         | 471393,5960          | 550750,7370          |
| 465.         | 471614,8730          | 549562,3810          | 505.         | 471386,9060          | 550786,2110          |
| 466.         | 471609,3430          | 549593,5240          | 506.         | 471383,6310          | 550803,7760          |
| 467.         | 471603,8490          | 549624,4960          | 507.         | 471383,5520          | 550804,1680          |
| 468.         | 471598,1280          | 549656,6840          | 508.         | 471379,2730          | 550826,6490          |
| 469.         | 471590,1490          | 549701,6200          | 509.         | 471377,0040          | 550838,6480          |
| 470.         | 471587,4840          | 549716,6590          | 510.         | 471369,9720          | 550875,8700          |
| 471.         | 471583,9960          | 549736,2780          | 511.         | 471364,7280          | 550905,0460          |
| 472.         | 471582,1540          | 549746,6860          | 512.         | 471360,7050          | 550927,3600          |
| 473.         | 471581,1830          | 549752,1010          | 513.         | 471357,6180          | 550944,5100          |
| 474.         | 471576,7360          | 549777,1860          | 514.         | 471351,5830          | 550977,9760          |
| 475.         | 471574,3590          | 549790,5830          | 515.         | 471341,9660          | 551031,3350          |
| 476.         | 471566,5750          | 549844,1600          | 516.         | 471341,5100          | 551033,8630          |
| 477.         | 471553,2570          | 549909,3470          | 517.         | 471339,8310          | 551073,8580          |
| 478.         | 471552,9610          | 549911,0010          | 518.         | 471337,2910          | 551134,3540          |
| 479.         | 471548,4280          | 549936,5770          | 519.         | 471340,4580          | 551160,9560          |
| 480.         | 471542,6990          | 549968,8560          | 520.         | 471391,1290          | 551349,0690          |
| 481.         | 471534,8320          | 550013,1190          | 521.         | 471424,6980          | 551508,0470          |
| 482.         | 471528,2200          | 550047,7640          | 522.         | 471465,8670          | 551702,4950          |
| 483.         | 471526,1220          | 550058,7550          | 523.         | 471528,5720          | 552006,5170          |
| 484.         | 471525,8530          | 550060,2320          | 524.         | 471572,2750          | 552221,8660          |
| 485.         | 471521,5800          | 550061,1690          | 525.         | 471590,6430          | 552320,0400          |
| 486.         | 471519,1280          | 550075,5690          | 526.         | 471596,2230          | 552359,8990          |
| 487.         | 471509,1550          | 550134,1190          | 527.         | 471598,6940          | 552372,0470          |
| 488.         | 471504,4750          | 550159,4610          | 528.         | 471602,2040          | 552389,3040          |
| 489.         | 471498,1580          | 550193,9740          | 529.         | 471643,8470          | 552480,9180          |
| 490.         | 471484,3130          | 550268,0550          | 530.         | 471759,7550          | 552637,3620          |
| 491.         | 471500,0700          | 550271,6910          | 531.         | 471894,0320          | 552795,0740          |
| 492.         | 471467,1340          | 550372,3980          | 532.         | 471940,9020          | 552840,0440          |
| 493.         | 471460,2880          | 550397,2480          | 533.         | 471974,4710          | 552884,3800          |
| 494.         | 471458,2690          | 550407,9690          | 534.         | 471985,8720          | 552904,0150          |
| 495.         | 471444,4610          | 550481,1770          | 535.         | 472025,7750          | 552955,3190          |
| 496.         | 471441,2410          | 550498,2110          | 536.         | 472033,3700          | 552964,8800          |
| 497.         | 471438,6330          | 550512,0080          | 537.         | 472116,3480          | 553069,3270          |
| 498.         | 471433,3210          | 550540,2060          | 538.         | 472227,1890          | 553202,9700          |
| 499.         | 471428,2880          | 550566,8770          | 539.         | 472289,8940          | 553269,4750          |
| 500.         | 471423,0540          | 550594,6030          | 540.         | 472341,1980          | 553322,0460          |



| <b>Punkt</b> | <b>Współrzędna X</b> | <b>Współrzędna Y</b> | <b>Punkt</b> | <b>Współrzędna X</b> | <b>Współrzędna Y</b> |
|--------------|----------------------|----------------------|--------------|----------------------|----------------------|
| 541.         | 472414,0360          | 553413,8860          | 581.         | 473922,7940          | 554479,1800          |
| 542.         | 472500,8090          | 553521,5600          | 582.         | 473906,9110          | 554615,4060          |
| 543.         | 472583,7820          | 553620,3670          | 583.         | 473895,7810          | 554663,2990          |
| 544.         | 472606,7230          | 553646,8380          | 584.         | 473890,0620          | 554702,3950          |
| 545.         | 472668,9380          | 553718,6240          | 585.         | 473884,7120          | 554739,7120          |
| 546.         | 472696,2900          | 553746,6250          | 586.         | 473876,2860          | 554798,5070          |
| 547.         | 472709,4560          | 553760,1080          | 587.         | 473874,5070          | 554810,8820          |
| 548.         | 472717,2190          | 553767,5420          | 588.         | 473869,4860          | 554845,9610          |
| 549.         | 472720,2510          | 553769,7670          | 589.         | 473866,8460          | 554864,4180          |
| 550.         | 472723,5110          | 553771,9770          | 590.         | 473862,9370          | 554891,6280          |
| 551.         | 472737,4570          | 553780,0280          | 591.         | 473859,4580          | 554915,9170          |
| 552.         | 472916,9390          | 553826,8490          | 592.         | 473857,8030          | 554927,6890          |
| 553.         | 473057,5490          | 553862,3180          | 593.         | 473852,9590          | 554962,3420          |
| 554.         | 473092,3850          | 553876,8860          | 594.         | 473847,9880          | 554997,7690          |
| 555.         | 473181,5210          | 553933,9330          | 595.         | 473844,7060          | 555021,2530          |
| 556.         | 473225,1020          | 553957,8370          | 596.         | 473841,3900          | 555044,9380          |
| 557.         | 473330,0030          | 554015,3760          | 597.         | 473838,8770          | 555062,9320          |
| 558.         | 473335,1200          | 554018,1940          | 598.         | 473837,5060          | 555072,6970          |
| 559.         | 473374,4860          | 554039,5320          | 599.         | 473836,4040          | 555080,5850          |
| 560.         | 473423,3620          | 554066,0270          | 600.         | 473833,4180          | 555101,7210          |
| 561.         | 473455,2830          | 554083,4220          | 601.         | 473824,3320          | 555160,9050          |
| 562.         | 473457,9220          | 554084,8690          | 602.         | 473814,8440          | 555227,5970          |
| 563.         | 473488,6850          | 554101,6360          | 603.         | 473805,3450          | 555297,1790          |
| 564.         | 473536,2260          | 554127,5570          | 604.         | 473801,0020          | 555328,9690          |
| 565.         | 473565,5280          | 554143,5350          | 605.         | 473796,8040          | 555359,4460          |
| 566.         | 473566,7010          | 554144,1750          | 606.         | 473795,1040          | 555371,7700          |
| 567.         | 473801,1370          | 554269,5810          | 607.         | 473790,0790          | 555408,1480          |
| 568.         | 473890,9000          | 554313,4280          | 608.         | 473787,5710          | 555426,3420          |
| 569.         | 473938,5800          | 554336,7190          | 609.         | 473784,9320          | 555444,8490          |
| 570.         | 473937,2570          | 554348,6830          | 610.         | 473779,8650          | 555484,7870          |
| 571.         | 473941,7640          | 554351,2310          | 611.         | 473774,1880          | 555523,6630          |
| 572.         | 473940,8680          | 554356,7840          | 612.         | 473767,2280          | 555571,4610          |
| 573.         | 473936,8670          | 554381,7280          | 613.         | 473763,1190          | 555599,7460          |
| 574.         | 473936,4450          | 554384,5580          | 614.         | 473758,8460          | 555628,9850          |
| 575.         | 473933,1050          | 554407,0140          | 615.         | 473754,6820          | 555657,4620          |
| 576.         | 473931,2600          | 554419,5110          | 616.         | 473750,6390          | 555685,2260          |
| 577.         | 473930,3940          | 554425,4230          | 617.         | 473748,7180          | 555699,2940          |
| 578.         | 473928,6610          | 554437,6570          | 618.         | 473748,3190          | 555702,2350          |
| 579.         | 473926,2100          | 554455,0100          | 619.         | 473746,4720          | 555715,7420          |
| 580.         | 473922,8140          | 554479,0370          | 620.         | 473742,1710          | 555745,7820          |

| <b>Punkt</b> | <b>Współrzędna X</b> | <b>Współrzędna Y</b> | <b>Punkt</b> | <b>Współrzędna X</b> | <b>Współrzędna Y</b> |
|--------------|----------------------|----------------------|--------------|----------------------|----------------------|
| 621.         | 473737,8490          | 555775,0330          | 661.         | 473899,9570          | 556978,0030          |
| 622.         | 473733,3890          | 555804,7370          | 662.         | 473899,9590          | 556978,0110          |
| 623.         | 473725,7520          | 555855,5530          | 663.         | 473913,2630          | 557022,1720          |
| 624.         | 473718,2150          | 555905,9960          | 664.         | 473939,4240          | 557111,6860          |
| 625.         | 473713,0750          | 555940,3980          | 665.         | 473939,8650          | 557113,1830          |
| 626.         | 473711,7200          | 555949,4680          | 666.         | 473940,3250          | 557114,6500          |
| 627.         | 473710,5630          | 555964,5040          | 667.         | 473955,8490          | 557163,5380          |
| 628.         | 473706,6100          | 555983,8590          | 668.         | 473961,5150          | 557182,6760          |
| 629.         | 473703,1480          | 556007,4830          | 669.         | 473984,0590          | 557258,8530          |
| 630.         | 473698,7890          | 556036,8740          | 670.         | 473990,9710          | 557282,2160          |
| 631.         | 473694,1180          | 556068,3650          | 671.         | 473999,0290          | 557309,4370          |
| 632.         | 473690,1010          | 556099,5960          | 672.         | 474005,4240          | 557331,0640          |
| 633.         | 473688,0430          | 556115,6080          | 673.         | 474011,8940          | 557352,9000          |
| 634.         | 473686,0720          | 556131,1680          | 674.         | 474024,3180          | 557394,8850          |
| 635.         | 473681,9020          | 556164,1340          | 675.         | 474037,4150          | 557439,1420          |
| 636.         | 473677,7660          | 556196,8790          | 676.         | 474050,5110          | 557483,3980          |
| 637.         | 473675,2800          | 556216,5720          | 677.         | 474063,7840          | 557528,2400          |
| 638.         | 473682,0220          | 556239,1890          | 678.         | 474076,8030          | 557572,2390          |
| 639.         | 473683,9940          | 556245,7960          | 679.         | 474089,9450          | 557616,3340          |
| 640.         | 473705,4960          | 556246,9910          | 680.         | 474103,3400          | 557660,8920          |
| 641.         | 473706,2690          | 556320,7910          | 681.         | 474109,2620          | 557680,6030          |
| 642.         | 473708,5570          | 556328,5020          | 682.         | 474115,4920          | 557701,3460          |
| 643.         | 473715,3470          | 556351,7880          | 683.         | 474123,9120          | 557729,3460          |
| 644.         | 473718,5820          | 556362,9060          | 684.         | 474128,0500          | 557743,1280          |
| 645.         | 473721,6040          | 556373,2660          | 685.         | 474132,3320          | 557757,3850          |
| 646.         | 473724,4980          | 556374,3000          | 686.         | 474140,5000          | 557784,5630          |
| 647.         | 473724,4980          | 556383,0670          | 687.         | 474147,9180          | 557809,2420          |
| 648.         | 473740,0730          | 556433,8730          | 688.         | 474148,9420          | 557813,3920          |
| 649.         | 473753,6100          | 556476,7280          | 689.         | 474153,9020          | 557833,4000          |
| 650.         | 473767,4850          | 556522,0230          | 690.         | 474158,8580          | 557852,1480          |
| 651.         | 473769,4700          | 556528,7660          | 691.         | 474171,9390          | 557890,7760          |
| 652.         | 473774,5180          | 556545,7720          | 692.         | 474183,4890          | 557928,2280          |
| 653.         | 473781,6110          | 556570,2390          | 693.         | 474192,2560          | 557938,0230          |
| 654.         | 473809,9280          | 556670,5400          | 694.         | 474203,4950          | 557949,7000          |
| 655.         | 473820,8310          | 556709,1570          | 695.         | 474213,8690          | 557960,4510          |
| 656.         | 473828,3720          | 556729,6260          | 696.         | 474241,5520          | 557989,1400          |
| 657.         | 473855,9080          | 556831,7390          | 697.         | 474255,6840          | 558003,8560          |
| 658.         | 473868,2400          | 556872,6940          | 698.         | 474269,3280          | 558017,9260          |
| 659.         | 473868,2450          | 556872,7100          | 699.         | 474289,9060          | 558039,2540          |
| 660.         | 473892,9770          | 556951,9420          | 700.         | 474345,8430          | 558095,1920          |

| <b>Punkt</b> | <b>Współrzędna X</b> | <b>Współrzędna Y</b> | <b>Punkt</b> | <b>Współrzędna X</b> | <b>Współrzędna Y</b> |
|--------------|----------------------|----------------------|--------------|----------------------|----------------------|
| 701.         | 474434,8330          | 558185,5890          | 741.         | 474895,4700          | 558780,0760          |
| 702.         | 474506,0880          | 558257,9700          | 742.         | 474899,2210          | 558778,3870          |
| 703.         | 474503,9690          | 558259,2590          | 743.         | 474976,1000          | 559051,8220          |
| 704.         | 474510,0280          | 558265,5400          | 744.         | 475027,9930          | 559235,6000          |
| 705.         | 474477,6760          | 558284,7370          | 745.         | 475041,5730          | 559287,6020          |
| 706.         | 474345,2980          | 558365,7840          | 746.         | 475053,6290          | 559317,5670          |
| 707.         | 474340,7910          | 558372,0170          | 747.         | 475103,3310          | 559502,6290          |
| 708.         | 474335,8530          | 558379,3010          | 748.         | 475126,1660          | 559563,9980          |
| 709.         | 474316,1010          | 558408,4070          | 749.         | 475120,9520          | 559566,3660          |
| 710.         | 474312,2230          | 558414,2230          | 750.         | 475123,2360          | 559574,4450          |
| 711.         | 474296,2790          | 558441,1350          | 751.         | 475122,6930          | 559574,5160          |
| 712.         | 474291,5750          | 558454,0010          | 752.         | 475130,6320          | 559590,5430          |
| 713.         | 474247,8380          | 558586,7900          | 753.         | 475105,9900          | 559604,0810          |
| 714.         | 474251,2080          | 558598,4140          | 754.         | 475086,4730          | 559614,8040          |
| 715.         | 474262,7480          | 558639,5150          | 755.         | 475078,7670          | 559620,6650          |
| 716.         | 474273,8680          | 558679,5170          | 756.         | 475054,5440          | 559639,1680          |
| 717.         | 474279,7370          | 558700,9390          | 757.         | 475028,7550          | 559671,9600          |
| 718.         | 474286,1100          | 558724,6770          | 758.         | 475005,0830          | 559703,5640          |
| 719.         | 474294,5630          | 558756,8050          | 759.         | 474984,4100          | 559731,1570          |
| 720.         | 474299,1850          | 558773,2530          | 760.         | 474955,7580          | 559769,6260          |
| 721.         | 474304,1190          | 558790,4920          | 761.         | 474928,8140          | 559805,4990          |
| 722.         | 474312,6100          | 558821,4200          | 762.         | 474899,9320          | 559843,9250          |
| 723.         | 474316,1400          | 558834,9410          | 763.         | 474873,7590          | 559878,7470          |
| 724.         | 474345,3750          | 558931,3360          | 764.         | 474823,8630          | 559945,1350          |
| 725.         | 474361,6770          | 558985,0890          | 765.         | 474812,0880          | 559960,7860          |
| 726.         | 474386,2060          | 559035,4140          | 766.         | 474760,8580          | 560032,8090          |
| 727.         | 474396,9500          | 559010,5220          | 767.         | 474718,5790          | 560092,2580          |
| 728.         | 474402,0360          | 559008,6230          | 768.         | 474713,0300          | 560098,4300          |
| 729.         | 474447,1900          | 558991,7920          | 769.         | 474696,5130          | 560119,3900          |
| 730.         | 474512,5990          | 558956,8780          | 770.         | 474687,5260          | 560136,0830          |
| 731.         | 474513,7420          | 558956,2670          | 771.         | 474685,3510          | 560140,6210          |
| 732.         | 474545,1460          | 558941,1050          | 772.         | 474664,6630          | 560185,4500          |
| 733.         | 474564,0380          | 558931,9770          | 773.         | 474615,8310          | 560300,9650          |
| 734.         | 474579,9950          | 558923,2890          | 774.         | 474608,2240          | 560319,1200          |
| 735.         | 474604,9040          | 558909,7260          | 775.         | 474601,2090          | 560335,2190          |
| 736.         | 474608,8790          | 558907,7770          | 776.         | 474595,1450          | 560349,1320          |
| 737.         | 474615,3520          | 558905,4130          | 777.         | 474586,4660          | 560369,0560          |
| 738.         | 474698,6350          | 558861,5800          | 778.         | 474578,4180          | 560387,5230          |
| 739.         | 474836,7120          | 558803,3100          | 779.         | 474571,8260          | 560402,6400          |
| 740.         | 474893,7160          | 558773,5410          | 780.         | 474569,0620          | 560408,9850          |

| <b>Punkt</b> | <b>Współrzędna X</b> | <b>Współrzędna Y</b> | <b>Punkt</b> | <b>Współrzędna X</b> | <b>Współrzędna Y</b> |
|--------------|----------------------|----------------------|--------------|----------------------|----------------------|
| 781.         | 474566,2890          | 560415,3600          | 821.         | 474287,9200          | 561039,0370          |
| 782.         | 474559,3680          | 560431,2360          | 822.         | 474284,2260          | 561047,2070          |
| 783.         | 474552,7210          | 560446,4960          | 823.         | 474264,7400          | 561091,7820          |
| 784.         | 474548,5930          | 560455,9670          | 824.         | 474262,2570          | 561097,4690          |
| 785.         | 474544,6250          | 560465,0740          | 825.         | 474259,2970          | 561103,9490          |
| 786.         | 474540,2250          | 560475,1620          | 826.         | 474256,1670          | 561110,7930          |
| 787.         | 474536,0410          | 560484,7850          | 827.         | 474252,1210          | 561119,6220          |
| 788.         | 474531,8090          | 560494,4790          | 828.         | 474249,0170          | 561126,6860          |
| 789.         | 474527,6540          | 560504,0110          | 829.         | 474242,2020          | 561141,3200          |
| 790.         | 474519,8120          | 560522,0130          | 830.         | 474236,1020          | 561153,9550          |
| 791.         | 474515,6390          | 560531,2850          | 831.         | 474226,5850          | 561169,5630          |
| 792.         | 474511,4290          | 560540,6690          | 832.         | 474219,6790          | 561180,8810          |
| 793.         | 474507,2270          | 560550,0120          | 833.         | 474204,3460          | 561206,0170          |
| 794.         | 474503,1110          | 560559,1630          | 834.         | 474179,8960          | 561239,5120          |
| 795.         | 474479,1560          | 560612,4290          | 835.         | 474175,5850          | 561244,1290          |
| 796.         | 474470,6400          | 560631,3690          | 836.         | 474169,3310          | 561250,8300          |
| 797.         | 474462,2000          | 560650,1460          | 837.         | 474166,2090          | 561254,7150          |
| 798.         | 474440,3840          | 560698,6650          | 838.         | 474159,9980          | 561261,1550          |
| 799.         | 474434,8450          | 560710,9840          | 839.         | 474151,2290          | 561269,8340          |
| 800.         | 474432,0000          | 560717,3110          | 840.         | 474141,8720          | 561279,9890          |
| 801.         | 474429,2960          | 560723,3140          | 841.         | 474137,6350          | 561284,4150          |
| 802.         | 474424,1820          | 560734,6920          | 842.         | 474132,4600          | 561289,9660          |
| 803.         | 474421,2990          | 560741,1000          | 843.         | 474126,7620          | 561295,4410          |
| 804.         | 474413,6320          | 560758,1660          | 844.         | 474121,8360          | 561300,6160          |
| 805.         | 474407,8670          | 560770,9820          | 845.         | 474117,7420          | 561305,1380          |
| 806.         | 474403,2720          | 560781,6460          | 846.         | 474113,4430          | 561309,8450          |
| 807.         | 474394,9990          | 560799,5890          | 847.         | 474108,4190          | 561315,0920          |
| 808.         | 474387,2530          | 560816,7080          | 848.         | 474099,1690          | 561324,4450          |
| 809.         | 474383,1870          | 560825,8680          | 849.         | 474089,0890          | 561334,8600          |
| 810.         | 474379,2400          | 560834,6440          | 850.         | 474081,2560          | 561343,0230          |
| 811.         | 474363,4900          | 560869,6690          | 851.         | 474072,5900          | 561351,4100          |
| 812.         | 474359,9490          | 560877,5940          | 852.         | 474063,9650          | 561360,5860          |
| 813.         | 474319,6480          | 560967,8510          | 853.         | 474057,5030          | 561366,9820          |
| 814.         | 474314,3950          | 560979,6230          | 854.         | 474051,0230          | 561373,8090          |
| 815.         | 474309,1780          | 560991,3140          | 855.         | 474041,8140          | 561383,5400          |
| 816.         | 474306,4290          | 560997,4680          | 856.         | 474033,0880          | 561393,0280          |
| 817.         | 474303,4440          | 561004,1480          | 857.         | 474022,1430          | 561403,6070          |
| 818.         | 474299,2250          | 561013,6020          | 858.         | 474012,3170          | 561413,1160          |
| 819.         | 474294,9630          | 561023,2770          | 859.         | 474007,1750          | 561418,0860          |
| 820.         | 474291,6840          | 561030,5050          | 860.         | 474002,5790          | 561422,5310          |

| <b>Punkt</b> | <b>Współrzędna X</b> | <b>Współrzędna Y</b> | <b>Punkt</b> | <b>Współrzędna X</b> | <b>Współrzędna Y</b> |
|--------------|----------------------|----------------------|--------------|----------------------|----------------------|
| 861.         | 473987,3980          | 561437,2160          | 901.         | 473677,5730          | 561989,0010          |
| 862.         | 473973,4910          | 561451,6960          | 902.         | 473670,6010          | 561999,3700          |
| 863.         | 473957,9540          | 561467,5900          | 903.         | 473660,2290          | 562014,7920          |
| 864.         | 473943,7750          | 561483,0970          | 904.         | 473651,0280          | 562028,4720          |
| 865.         | 473929,1980          | 561497,9440          | 905.         | 473642,7790          | 562040,7460          |
| 866.         | 473915,3340          | 561511,4430          | 906.         | 473637,7550          | 562048,1630          |
| 867.         | 473903,3940          | 561523,6790          | 907.         | 473633,5120          | 562054,5280          |
| 868.         | 473896,7390          | 561530,6810          | 908.         | 473623,8110          | 562068,9420          |
| 869.         | 473890,6040          | 561536,9680          | 909.         | 473618,6260          | 562076,6530          |
| 870.         | 473877,5880          | 561549,6740          | 910.         | 473613,9390          | 562083,6200          |
| 871.         | 473870,9920          | 561556,2940          | 911.         | 473608,9260          | 562091,0870          |
| 872.         | 473861,1760          | 561566,1520          | 912.         | 473604,1240          | 562098,2170          |
| 873.         | 473851,3510          | 561576,7300          | 913.         | 473598,6020          | 562106,4270          |
| 874.         | 473837,7360          | 561590,2010          | 914.         | 473595,9890          | 562110,2780          |
| 875.         | 473825,2110          | 561602,5940          | 915.         | 473593,9620          | 562113,2830          |
| 876.         | 473814,4960          | 561612,1060          | 916.         | 473588,6620          | 562121,2170          |
| 877.         | 473788,0770          | 561635,0890          | 917.         | 473586,6450          | 562124,2120          |
| 878.         | 473779,8660          | 561642,2430          | 918.         | 473584,1860          | 562127,8590          |
| 879.         | 473768,9020          | 561651,7830          | 919.         | 473580,3160          | 562133,6240          |
| 880.         | 473757,7230          | 561661,5090          | 920.         | 473575,6870          | 562140,5100          |
| 881.         | 473736,5270          | 561679,9480          | 921.         | 473570,8850          | 562147,6400          |
| 882.         | 473728,4920          | 561686,9370          | 922.         | 473565,8150          | 562155,1880          |
| 883.         | 473722,3510          | 561692,2850          | 923.         | 473561,2430          | 562161,9820          |
| 884.         | 473720,3950          | 561693,8920          | 924.         | 473552,7050          | 562174,6740          |
| 885.         | 473804,7700          | 561751,2340          | 925.         | 473549,8620          | 562178,9010          |
| 886.         | 473826,1120          | 561764,7860          | 926.         | 473545,8480          | 562184,8710          |
| 887.         | 473823,9720          | 561768,0240          | 927.         | 473541,7190          | 562191,0130          |
| 888.         | 473813,3380          | 561784,0720          | 928.         | 473533,8530          | 562202,7060          |
| 889.         | 473802,0790          | 561801,0680          | 929.         | 473529,6180          | 562209,0020          |
| 890.         | 473792,0870          | 561816,1400          | 930.         | 473522,9240          | 562218,9540          |
| 891.         | 473786,9520          | 561823,8890          | 931.         | 473517,6320          | 562226,8370          |
| 892.         | 473781,1650          | 561832,6370          | 932.         | 473511,6590          | 562235,7100          |
| 893.         | 473766,3750          | 561854,9690          | 933.         | 473506,1940          | 562243,8380          |
| 894.         | 473744,5710          | 561887,6410          | 934.         | 473503,5150          | 562247,8210          |
| 895.         | 473740,1250          | 561893,9220          | 935.         | 473500,5090          | 562252,2930          |
| 896.         | 473727,3830          | 561913,2780          | 936.         | 473492,0860          | 562264,8110          |
| 897.         | 473716,5420          | 561929,4720          | 937.         | 473480,5430          | 562281,9850          |
| 898.         | 473701,0730          | 561953,2920          | 938.         | 473477,6420          | 562286,2940          |
| 899.         | 473696,2900          | 561960,7620          | 939.         | 473472,1200          | 562294,5040          |
| 900.         | 473686,4040          | 561975,6710          | 940.         | 473465,8680          | 562303,8040          |

| <b>Punkt</b> | <b>Współrzędna X</b> | <b>Współrzędna Y</b> | <b>Punkt</b> | <b>Współrzędna X</b> | <b>Współrzędna Y</b> |
|--------------|----------------------|----------------------|--------------|----------------------|----------------------|
| 941.         | 473456,9560          | 562317,0560          | 981.         | 472829,2620          | 563161,4180          |
| 942.         | 473454,1610          | 562321,2020          | 982.         | 472777,7500          | 563228,2940          |
| 943.         | 473448,0820          | 562330,2470          | 983.         | 472727,1420          | 563195,7600          |
| 944.         | 473441,5610          | 562339,9450          | 984.         | 472687,3780          | 563221,9680          |
| 945.         | 473437,2680          | 562346,3310          | 985.         | 472634,0580          | 563324,9910          |
| 946.         | 473429,0090          | 562358,6060          | 986.         | 472589,7760          | 563309,6280          |
| 947.         | 473422,4840          | 562368,1830          | 987.         | 472565,3760          | 563343,0660          |
| 948.         | 473412,6380          | 562382,9550          | 988.         | 472548,2050          | 563366,5630          |
| 949.         | 473412,6350          | 562382,9610          | 989.         | 472531,0340          | 563402,7110          |
| 950.         | 473377,3240          | 562356,8510          | 990.         | 472504,8260          | 563433,4380          |
| 951.         | 473370,7820          | 562352,0130          | 991.         | 472478,6180          | 563456,0310          |
| 952.         | 473362,8940          | 562346,1820          | 992.         | 472469,5810          | 563464,1640          |
| 953.         | 473360,7290          | 562344,9870          | 993.         | 472461,4480          | 563478,6240          |
| 954.         | 473338,9600          | 562376,0860          | 994.         | 472409,0320          | 563578,9370          |
| 955.         | 473330,4500          | 562387,6030          | 995.         | 472369,3600          | 563652,7260          |
| 956.         | 473339,7170          | 562392,4980          | 996.         | 472363,8460          | 563662,9830          |
| 957.         | 473328,3110          | 562408,5090          | 997.         | 472266,1700          | 563663,5540          |
| 958.         | 473313,3260          | 562429,5760          | 998.         | 472260,8990          | 563669,7830          |
| 959.         | 473298,4550          | 562450,4510          | 999.         | 472232,3080          | 563669,8510          |
| 960.         | 473272,9500          | 562486,3150          | 1000.        | 472225,9430          | 563665,6280          |
| 961.         | 473250,2750          | 562518,1710          | 1001.        | 472221,7080          | 563670,8430          |
| 962.         | 473236,8770          | 562536,9850          | 1002.        | 472219,3870          | 563680,5640          |
| 963.         | 473221,6820          | 562556,9590          | 1003.        | 472219,4230          | 563691,3000          |
| 964.         | 473185,7790          | 562610,2250          | 1004.        | 472213,9040          | 563723,9440          |
| 965.         | 473183,1970          | 562613,7250          | 1005.        | 472203,2830          | 563717,9880          |
| 966.         | 473177,9340          | 562620,8580          | 1006.        | 472172,7590          | 563700,8840          |
| 967.         | 473159,7200          | 562645,5540          | 1007.        | 472172,9440          | 563669,1370          |
| 968.         | 473153,4360          | 562654,0550          | 1008.        | 472097,4450          | 563667,3590          |
| 969.         | 473127,9880          | 562690,5070          | 1009.        | 471995,4560          | 563667,1700          |
| 970.         | 473102,4440          | 562726,7720          | 1010.        | 471927,0450          | 563666,5060          |
| 971.         | 473050,8820          | 562798,7340          | 1011.        | 471920,4640          | 563666,0470          |
| 972.         | 473034,3760          | 562821,9530          | 1012.        | 471916,4170          | 563665,7490          |
| 973.         | 473029,6430          | 562828,6720          | 1013.        | 471917,3900          | 563618,6850          |
| 974.         | 473028,2960          | 562830,5980          | 1014.        | 471918,3760          | 563571,3990          |
| 975.         | 473025,5150          | 562834,5340          | 1015.        | 471920,6070          | 563476,3830          |
| 976.         | 472992,8620          | 562880,9120          | 1016.        | 471915,0200          | 563466,6590          |
| 977.         | 472967,6140          | 562916,7950          | 1017.        | 471918,5860          | 563461,8220          |
| 978.         | 472908,7890          | 563020,4380          | 1018.        | 471920,4270          | 563459,3220          |
| 979.         | 472878,0630          | 563067,4310          | 1019.        | 471923,4480          | 563375,6010          |
| 980.         | 472869,9290          | 563093,6390          | 1020.        | 471926,4990          | 563290,0390          |

| <b>Punkt</b> | <b>Współrzędna X</b> | <b>Współrzędna Y</b> | <b>Punkt</b> | <b>Współrzędna X</b> | <b>Współrzędna Y</b> |
|--------------|----------------------|----------------------|--------------|----------------------|----------------------|
| 1021.        | 471926,5240          | 563289,1290          | 1061.        | 472524,2340          | 561228,3400          |
| 1022.        | 471927,3690          | 563267,9170          | 1062.        | 472518,3050          | 561155,2130          |
| 1023.        | 471931,8680          | 563005,0750          | 1063.        | 472475,4820          | 560913,4320          |
| 1024.        | 471940,0020          | 562777,3370          | 1064.        | 472337,7930          | 560878,5160          |
| 1025.        | 471945,9800          | 562631,6740          | 1065.        | 472308,8050          | 560848,2110          |
| 1026.        | 471941,5260          | 562623,2600          | 1066.        | 472300,2410          | 560775,0830          |
| 1027.        | 471940,8910          | 562612,5400          | 1067.        | 472292,3350          | 560716,4500          |
| 1028.        | 471942,2550          | 562603,2450          | 1068.        | 472289,0410          | 560688,1210          |
| 1029.        | 471943,6700          | 562598,3670          | 1069.        | 472283,7710          | 560618,9470          |
| 1030.        | 471947,4640          | 562595,5230          | 1070.        | 472267,3010          | 560558,9960          |
| 1031.        | 471949,9420          | 562535,1400          | 1071.        | 472251,4890          | 560435,1410          |
| 1032.        | 471957,1580          | 562532,1340          | 1072.        | 472248,8540          | 560373,2140          |
| 1033.        | 471960,7870          | 562530,6220          | 1073.        | 472275,2060          | 560337,6380          |
| 1034.        | 471966,2090          | 562510,7400          | 1074.        | 472401,6960          | 560232,2290          |
| 1035.        | 471967,1130          | 562431,2130          | 1075.        | 472459,6710          | 560192,7010          |
| 1036.        | 471967,1130          | 562355,3000          | 1076.        | 472480,7530          | 560167,6670          |
| 1037.        | 471970,7280          | 562339,9370          | 1077.        | 472587,4790          | 560089,9280          |
| 1038.        | 471991,6790          | 562335,1220          | 1078.        | 472588,7970          | 560062,2580          |
| 1039.        | 472010,3080          | 562318,3560          | 1079.        | 472629,6420          | 560028,0010          |
| 1040.        | 472112,7680          | 562214,0330          | 1080.        | 472665,2180          | 560026,6830          |
| 1041.        | 472155,6150          | 562173,0490          | 1081.        | 472752,1800          | 560034,5880          |
| 1042.        | 472180,7640          | 562154,4200          | 1082.        | 472752,1800          | 559985,8370          |
| 1043.        | 472246,8970          | 562082,6980          | 1083.        | 472752,1800          | 559950,2620          |
| 1044.        | 472259,9380          | 562095,7390          | 1084.        | 472746,9090          | 559881,7460          |
| 1045.        | 472313,9620          | 562132,9970          | 1085.        | 472836,5060          | 559789,5140          |
| 1046.        | 472355,8770          | 562152,5580          | 1086.        | 472837,8240          | 559744,7150          |
| 1047.        | 472405,2440          | 562165,5980          | 1087.        | 472831,2360          | 559674,8820          |
| 1048.        | 472476,9660          | 562187,0210          | 1088.        | 472827,2830          | 559618,2250          |
| 1049.        | 472570,1110          | 562203,7870          | 1089.        | 472833,8710          | 559560,2500          |
| 1050.        | 472637,1760          | 562217,7590          | 1090.        | 472837,8240          | 559506,2280          |
| 1051.        | 472640,2970          | 562205,4870          | 1091.        | 472861,5410          | 559449,5710          |
| 1052.        | 472642,1830          | 562192,2840          | 1092.        | 472857,5880          | 559373,1500          |
| 1053.        | 472620,8060          | 562140,7280          | 1093.        | 472853,6350          | 559253,2480          |
| 1054.        | 472744,6660          | 561991,7190          | 1094.        | 472848,3650          | 559132,0280          |
| 1055.        | 472659,7870          | 561941,4200          | 1095.        | 472835,1890          | 559074,0540          |
| 1056.        | 472639,6680          | 561821,9610          | 1096.        | 472820,6950          | 559008,1730          |
| 1057.        | 472620,8060          | 561697,4730          | 1097.        | 472790,3900          | 558890,9060          |
| 1058.        | 472597,5430          | 561597,5040          | 1098.        | 472761,4030          | 558792,0860          |
| 1059.        | 472540,9570          | 561579,9000          | 1099.        | 472748,2270          | 558761,7810          |
| 1060.        | 472530,1630          | 561410,8280          | 1100.        | 472732,4150          | 558723,5700          |

| <b>Punkt</b> | <b>Współrzędna X</b> | <b>Współrzędna Y</b> | <b>Punkt</b> | <b>Współrzędna X</b> | <b>Współrzędna Y</b> |
|--------------|----------------------|----------------------|--------------|----------------------|----------------------|
| 1101.        | 472729,7800          | 558639,2430          | 1141.        | 471667,9820          | 555291,8250          |
| 1102.        | 472731,0980          | 558590,4920          | 1142.        | 471640,8700          | 555157,1710          |
| 1103.        | 472735,0510          | 558487,7190          | 1143.        | 471625,5070          | 555093,9110          |
| 1104.        | 472731,0980          | 558386,2630          | 1144.        | 471591,1650          | 554917,6850          |
| 1105.        | 472724,5100          | 558301,9360          | 1145.        | 471549,5940          | 554730,6150          |
| 1106.        | 472716,6040          | 558218,9270          | 1146.        | 471535,1350          | 554648,3770          |
| 1107.        | 472713,9690          | 558145,1410          | 1147.        | 471524,2900          | 554579,6940          |
| 1108.        | 472004,1660          | 558266,8710          | 1148.        | 471495,3710          | 554459,4990          |
| 1109.        | 471990,6100          | 558266,8710          | 1149.        | 471472,7780          | 554352,8600          |
| 1110.        | 471988,8020          | 558235,2410          | 1150.        | 471437,5330          | 554164,8860          |
| 1111.        | 471983,3800          | 558186,4400          | 1151.        | 471378,7910          | 553910,9410          |
| 1112.        | 471983,3800          | 558162,9430          | 1152.        | 471344,4500          | 553730,1970          |
| 1113.        | 471989,7060          | 558140,3500          | 1153.        | 471329,9910          | 553695,8560          |
| 1114.        | 471995,1280          | 558120,4690          | 1154.        | 471311,0130          | 553584,6980          |
| 1115.        | 471996,9360          | 558103,2980          | 1155.        | 471289,3230          | 553467,2150          |
| 1116.        | 471996,9360          | 558083,4160          | 1156.        | 471241,4260          | 553402,1470          |
| 1117.        | 471994,2250          | 558068,9560          | 1157.        | 471116,7120          | 553254,8410          |
| 1118.        | 471986,0910          | 558025,5780          | 1158.        | 470914,9930          | 553007,6130          |
| 1119.        | 471977,0540          | 557902,6720          | 1159.        | 470633,3770          | 552678,6640          |
| 1120.        | 471969,8240          | 557796,9370          | 1160.        | 470451,0110          | 552440,9600          |
| 1121.        | 471950,8460          | 557577,3330          | 1161.        | 470383,6310          | 552357,2840          |
| 1122.        | 471929,1570          | 557357,7290          | 1162.        | 470200,2240          | 552381,4890          |
| 1123.        | 471892,1040          | 556996,2410          | 1163.        | 470078,4780          | 552400,5650          |
| 1124.        | 471887,5860          | 556933,8840          | 1164.        | 469962,3420          | 552537,4590          |
| 1125.        | 471886,6820          | 556784,7710          | 1165.        | 469909,6040          | 552642,3740          |
| 1126.        | 471874,0300          | 556623,0050          | 1166.        | 469793,5740          | 552895,4580          |
| 1127.        | 471860,4740          | 556499,1950          | 1167.        | 469783,2670          | 552904,1990          |
| 1128.        | 471851,4370          | 556372,6740          | 1168.        | 469733,9260          | 552946,0470          |
| 1129.        | 471849,6290          | 556328,3920          | 1169.        | 469713,5800          | 552953,5830          |
| 1130.        | 471843,3030          | 556243,4420          | 1170.        | 469688,3710          | 552971,4480          |
| 1131.        | 471836,0740          | 556168,4340          | 1171.        | 469662,5480          | 552975,2850          |
| 1132.        | 471824,3250          | 556055,4680          | 1172.        | 469665,1490          | 553097,2180          |
| 1133.        | 471802,6360          | 555923,5250          | 1173.        | 469698,4090          | 553307,1680          |
| 1134.        | 471780,9470          | 555835,8650          | 1174.        | 469721,2740          | 553446,4420          |
| 1135.        | 471761,0650          | 555740,9740          | 1175.        | 469738,9430          | 553494,2520          |
| 1136.        | 471728,5310          | 555644,2760          | 1176.        | 469757,6520          | 553606,5030          |
| 1137.        | 471749,3160          | 555643,3720          | 1177.        | 469776,3600          | 553710,4390          |
| 1138.        | 471738,4720          | 555594,5710          | 1178.        | 469795,0680          | 553815,4140          |
| 1139.        | 471721,3010          | 555540,3480          | 1179.        | 469814,8160          | 553914,1530          |
| 1140.        | 471705,9380          | 555467,1470          | 1180.        | 469840,8010          | 554061,7420          |



| <b>Punkt</b> | <b>Współrzędna X</b> | <b>Współrzędna Y</b> | <b>Punkt</b> | <b>Współrzędna X</b> | <b>Współrzędna Y</b> |
|--------------|----------------------|----------------------|--------------|----------------------|----------------------|
| 1181.        | 469894,8470          | 554310,1480          | 1221.        | 468788,2340          | 555706,3140          |
| 1182.        | 469977,9960          | 554774,7410          | 1222.        | 468767,6820          | 555706,0500          |
| 1183.        | 470003,9790          | 554967,0220          | 1223.        | 468733,2100          | 555705,6100          |
| 1184.        | 469822,0920          | 554998,2030          | 1224.        | 468697,6880          | 555705,1590          |
| 1185.        | 469717,1170          | 555012,7540          | 1225.        | 468660,0750          | 555704,6750          |
| 1186.        | 469405,3100          | 555060,5640          | 1226.        | 468625,8430          | 555704,2390          |
| 1187.        | 469420,9000          | 555203,9950          | 1227.        | 468607,1320          | 555703,9940          |
| 1188.        | 469424,0180          | 555232,0580          | 1228.        | 468587,4100          | 555703,7180          |
| 1189.        | 469446,8840          | 555398,3550          | 1229.        | 468583,3540          | 555703,4700          |
| 1190.        | 469457,2780          | 555481,5040          | 1230.        | 468567,7720          | 555702,4990          |
| 1191.        | 469465,2170          | 555564,5640          | 1231.        | 468566,2700          | 555702,4000          |
| 1192.        | 469478,8470          | 555643,5820          | 1232.        | 468564,8080          | 555702,3110          |
| 1193.        | 469489,3060          | 555704,2670          | 1233.        | 468479,9660          | 555697,0200          |
| 1194.        | 469468,6340          | 555706,1650          | 1234.        | 468403,8270          | 555692,2690          |
| 1195.        | 469448,8490          | 555706,1210          | 1235.        | 468385,9410          | 555691,1520          |
| 1196.        | 469430,0830          | 555706,0680          | 1236.        | 468382,9370          | 555690,9650          |
| 1197.        | 469410,0770          | 555706,0190          | 1237.        | 468208,1920          | 555682,4320          |
| 1198.        | 469370,4050          | 555706,6320          | 1238.        | 468032,0050          | 555673,4390          |
| 1199.        | 469351,4230          | 555706,6950          | 1239.        | 468022,7250          | 555672,9650          |
| 1200.        | 469332,4390          | 555706,7280          | 1240.        | 467938,9010          | 555668,6960          |
| 1201.        | 469323,5720          | 555706,7320          | 1241.        | 467714,8200          | 555659,4220          |
| 1202.        | 469313,7740          | 555706,7420          | 1242.        | 467553,5220          | 555652,7480          |
| 1203.        | 469293,8490          | 555706,7020          | 1243.        | 467550,5120          | 555656,7090          |
| 1204.        | 469255,3670          | 555707,6810          | 1244.        | 467539,4160          | 555672,3210          |
| 1205.        | 469235,4790          | 555707,9000          | 1245.        | 467511,0210          | 555699,0750          |
| 1206.        | 469217,0090          | 555708,0580          | 1246.        | 467503,5580          | 555709,3970          |
| 1207.        | 469177,6000          | 555706,9650          | 1247.        | 467423,9140          | 555819,1400          |
| 1208.        | 469140,4530          | 555706,3280          | 1248.        | 467037,5530          | 556527,6510          |
| 1209.        | 469121,0880          | 555706,6720          | 1249.        | 467027,6420          | 556548,5250          |
| 1210.        | 469102,6740          | 555707,0590          | 1250.        | 467010,6130          | 556584,3870          |
| 1211.        | 469074,3300          | 555707,0010          | 1251.        | 466961,6330          | 556610,0190          |
| 1212.        | 469064,6660          | 555707,1070          | 1252.        | 467003,8230          | 556688,1350          |
| 1213.        | 469027,4440          | 555708,4520          | 1253.        | 466997,0720          | 556689,1310          |
| 1214.        | 468990,4910          | 555708,7100          | 1254.        | 466986,2790          | 556682,3600          |
| 1215.        | 468956,9940          | 555708,4330          | 1255.        | 466975,4090          | 556704,7430          |
| 1216.        | 468948,9940          | 555708,3640          | 1256.        | 466952,3640          | 556715,9550          |
| 1217.        | 468915,6130          | 555708,3330          | 1257.        | 466918,9920          | 556739,8470          |
| 1218.        | 468879,1400          | 555706,3990          | 1258.        | 466888,6010          | 556756,5690          |
| 1219.        | 468841,9220          | 555707,1840          | 1259.        | 466867,1250          | 556731,0880          |
| 1220.        | 468803,9440          | 555706,5110          | 1260.        | 466843,9930          | 556693,7360          |

| <b>Punkt</b> | <b>Współrzędna X</b> | <b>Współrzędna Y</b> | <b>Punkt</b> | <b>Współrzędna X</b> | <b>Współrzędna Y</b> |
|--------------|----------------------|----------------------|--------------|----------------------|----------------------|
| 1261.        | 466809,8400          | 556731,7660          | 1301.        | 465496,6850          | 558168,1390          |
| 1262.        | 466766,3730          | 556777,1510          | 1302.        | 465489,2980          | 558182,9130          |
| 1263.        | 466684,9850          | 556882,7530          | 1303.        | 465438,9340          | 558277,5960          |
| 1264.        | 466667,4810          | 556930,3710          | 1304.        | 465394,6140          | 558371,6090          |
| 1265.        | 466666,4990          | 556933,1230          | 1305.        | 465359,0230          | 558444,8040          |
| 1266.        | 466665,5310          | 556943,8470          | 1306.        | 465297,9150          | 558558,9630          |
| 1267.        | 466657,6960          | 556964,1680          | 1307.        | 465269,7120          | 558605,9690          |
| 1268.        | 466646,8060          | 556992,4090          | 1308.        | 465236,8070          | 558659,6900          |
| 1269.        | 466645,3010          | 556996,3130          | 1309.        | 465191,1440          | 558722,1420          |
| 1270.        | 466626,6530          | 557044,6750          | 1310.        | 465134,0650          | 558777,2060          |
| 1271.        | 466621,0920          | 557060,2430          | 1311.        | 465096,4600          | 558808,7680          |
| 1272.        | 466619,0920          | 557064,2840          | 1312.        | 465044,0810          | 558843,0150          |
| 1273.        | 466617,8120          | 557067,6040          | 1313.        | 464980,9580          | 558868,5330          |
| 1274.        | 466578,0840          | 557147,1600          | 1314.        | 464891,6460          | 558890,0220          |
| 1275.        | 466540,0940          | 557223,9370          | 1315.        | 464855,3840          | 558896,7370          |
| 1276.        | 466511,8590          | 557279,7760          | 1316.        | 464751,2990          | 558898,0800          |
| 1277.        | 466480,6480          | 557342,2760          | 1317.        | 464607,5940          | 558892,7070          |
| 1278.        | 466450,5460          | 557402,5570          | 1318.        | 464454,4880          | 558879,9480          |
| 1279.        | 466392,9510          | 557517,8900          | 1319.        | 464353,0880          | 558871,2190          |
| 1280.        | 466377,8330          | 557548,1660          | 1320.        | 464159,6910          | 558849,7300          |
| 1281.        | 466260,5990          | 557782,9260          | 1321.        | 463991,8110          | 559018,9530          |
| 1282.        | 466258,0350          | 557789,4890          | 1322.        | 463865,5660          | 559149,2280          |
| 1283.        | 466244,5030          | 557790,2250          | 1323.        | 463797,0710          | 559223,0950          |
| 1284.        | 466244,3590          | 557790,2330          | 1324.        | 463733,9480          | 559314,4210          |
| 1285.        | 466240,5610          | 557790,4390          | 1325.        | 463697,9780          | 559382,7760          |
| 1286.        | 466234,2400          | 557790,9600          | 1326.        | 463692,0740          | 559375,9640          |
| 1287.        | 466227,7800          | 557804,0830          | 1327.        | 463624,0700          | 559294,0610          |
| 1288.        | 466176,1210          | 557909,0230          | 1328.        | 463513,3770          | 559155,0750          |
| 1289.        | 466143,7450          | 557974,7910          | 1329.        | 463393,4730          | 559022,8480          |
| 1290.        | 466134,3450          | 557995,9190          | 1330.        | 463387,7930          | 559016,5850          |
| 1291.        | 466049,1920          | 558160,0520          | 1331.        | 463515,0500          | 558884,2270          |
| 1292.        | 466045,3880          | 558167,3300          | 1332.        | 463588,2620          | 558802,3590          |
| 1293.        | 466023,8250          | 558208,5800          | 1333.        | 463713,1350          | 558662,7230          |
| 1294.        | 466019,3970          | 558230,4560          | 1334.        | 463889,8360          | 558488,0390          |
| 1295.        | 466005,4500          | 558256,9630          | 1335.        | 463879,5940          | 558474,2010          |
| 1296.        | 465964,4580          | 558328,3640          | 1336.        | 463875,5140          | 558468,7050          |
| 1297.        | 465826,4000          | 558288,3410          | 1337.        | 463871,3090          | 558463,0520          |
| 1298.        | 465707,5410          | 558252,0790          | 1338.        | 463862,9940          | 558451,8840          |
| 1299.        | 465598,0840          | 558211,1160          | 1339.        | 463854,7000          | 558440,7550          |
| 1300.        | 465531,7220          | 558183,7150          | 1340.        | 463846,1670          | 558429,2940          |

| <b>Punkt</b> | <b>Współrzędna X</b> | <b>Współrzędna Y</b> | <b>Punkt</b> | <b>Współrzędna X</b> | <b>Współrzędna Y</b> |
|--------------|----------------------|----------------------|--------------|----------------------|----------------------|
| 1341.        | 463842,4090          | 558424,2380          | 1381.        | 463820,5850          | 557896,5870          |
| 1342.        | 463838,8270          | 558419,4280          | 1382.        | 463898,1930          | 557792,7390          |
| 1343.        | 463829,3800          | 558406,7420          | 1383.        | 464027,0530          | 557679,2920          |
| 1344.        | 463827,6990          | 558404,4790          | 1384.        | 464153,7310          | 557564,3990          |
| 1345.        | 463826,0070          | 558402,2160          | 1385.        | 464197,3270          | 557523,8290          |
| 1346.        | 463819,9440          | 558394,0660          | 1386.        | 464369,8290          | 557411,8330          |
| 1347.        | 463809,2210          | 558379,6750          | 1387.        | 464528,6190          | 557271,4980          |
| 1348.        | 463801,8710          | 558369,8000          | 1388.        | 464509,0350          | 557238,0080          |
| 1349.        | 463794,6250          | 558360,0720          | 1389.        | 464507,6250          | 557235,5950          |
| 1350.        | 463787,0990          | 558349,9620          | 1390.        | 464568,6820          | 557198,8410          |
| 1351.        | 463778,5130          | 558338,4220          | 1391.        | 464591,8330          | 557172,6160          |
| 1352.        | 463769,9800          | 558326,9600          | 1392.        | 464578,3900          | 557144,9400          |
| 1353.        | 463761,2700          | 558315,2630          | 1393.        | 464632,1610          | 557112,5190          |
| 1354.        | 463752,3740          | 558303,3310          | 1394.        | 464668,5370          | 557090,3780          |
| 1355.        | 463743,8090          | 558291,8100          | 1395.        | 464500,8950          | 556861,0570          |
| 1356.        | 463741,0580          | 558288,1170          | 1396.        | 464529,3620          | 556844,4510          |
| 1357.        | 463734,7960          | 558279,6120          | 1397.        | 464547,5500          | 556828,6360          |
| 1358.        | 463727,7850          | 558270,0580          | 1398.        | 464558,6210          | 556815,1930          |
| 1359.        | 463719,4250          | 558258,6910          | 1399.        | 464576,8080          | 556796,2150          |
| 1360.        | 463710,5440          | 558246,6090          | 1400.        | 464564,9470          | 556770,1190          |
| 1361.        | 463701,2590          | 558233,9880          | 1401.        | 464579,1800          | 556759,8390          |
| 1362.        | 463686,3650          | 558213,7240          | 1402.        | 464597,3680          | 556749,5600          |
| 1363.        | 463677,3190          | 558201,4170          | 1403.        | 464638,4870          | 556730,5810          |
| 1364.        | 463672,5830          | 558194,9890          | 1404.        | 464662,2100          | 556768,5380          |
| 1365.        | 463668,9170          | 558189,9810          | 1405.        | 464722,3080          | 556766,1650          |
| 1366.        | 463661,2000          | 558179,4970          | 1406.        | 464723,8890          | 556745,6060          |
| 1367.        | 463653,2130          | 558168,6300          | 1407.        | 464738,1230          | 556738,4890          |
| 1368.        | 463644,1660          | 558156,3120          | 1408.        | 464822,7350          | 556729,7910          |
| 1369.        | 463636,9270          | 558146,4640          | 1409.        | 464922,3710          | 556719,5110          |
| 1370.        | 463627,6940          | 558133,9220          | 1410.        | 464972,1890          | 556710,8120          |
| 1371.        | 463622,7400          | 558127,1800          | 1411.        | 465032,2860          | 556699,7420          |
| 1372.        | 463619,6970          | 558123,0550          | 1412.        | 465070,2430          | 556691,0430          |
| 1373.        | 463604,8240          | 558102,8200          | 1413.        | 465105,0360          | 556672,0650          |
| 1374.        | 463597,3880          | 558092,6980          | 1414.        | 465133,5040          | 556648,3420          |
| 1375.        | 463592,2030          | 558085,6490          | 1415.        | 465152,4820          | 556630,9460          |
| 1376.        | 463596,0710          | 558081,8430          | 1416.        | 465176,9950          | 556619,0840          |
| 1377.        | 463572,3360          | 558050,2490          | 1417.        | 465218,9060          | 556612,7580          |
| 1378.        | 463574,6620          | 558048,3800          | 1418.        | 465264,7700          | 556575,5920          |
| 1379.        | 463709,7510          | 557939,8720          | 1419.        | 465296,4000          | 556549,4970          |
| 1380.        | 463729,1450          | 557967,5150          | 1420.        | 465259,2340          | 556493,3530          |

| <b>Punkt</b> | <b>Współrzędna X</b> | <b>Współrzędna Y</b> | <b>Punkt</b> | <b>Współrzędna X</b> | <b>Współrzędna Y</b> |
|--------------|----------------------|----------------------|--------------|----------------------|----------------------|
| 1421.        | 465297,1910          | 556468,0490          | 1461.        | 465910,4360          | 554813,7820          |
| 1422.        | 465325,6580          | 556464,8860          | 1462.        | 465909,6230          | 554808,9160          |
| 1423.        | 465345,4270          | 556487,8180          | 1463.        | 465908,7740          | 554803,8510          |
| 1424.        | 465362,0330          | 556470,4210          | 1464.        | 465908,4740          | 554802,0590          |
| 1425.        | 465353,3350          | 556454,6060          | 1465.        | 465907,9730          | 554799,0940          |
| 1426.        | 465395,2450          | 556422,1850          | 1466.        | 465906,3220          | 554789,2620          |
| 1427.        | 465438,7370          | 556377,1110          | 1467.        | 465905,0290          | 554781,5200          |
| 1428.        | 465456,9240          | 556351,0160          | 1468.        | 465903,7390          | 554773,8780          |
| 1429.        | 465477,4840          | 556335,2010          | 1469.        | 465903,0950          | 554770,0870          |
| 1430.        | 465497,2530          | 556331,2470          | 1470.        | 465902,4820          | 554766,3350          |
| 1431.        | 465523,3490          | 556332,0380          | 1471.        | 465901,1440          | 554758,3940          |
| 1432.        | 465560,0850          | 556334,9200          | 1472.        | 465900,2710          | 554753,2290          |
| 1433.        | 465559,0050          | 556333,4350          | 1473.        | 465899,6010          | 554749,1990          |
| 1434.        | 465549,7250          | 556320,6790          | 1474.        | 465899,3970          | 554747,9650          |
| 1435.        | 465331,1270          | 556020,2050          | 1475.        | 465898,5730          | 554743,1090          |
| 1436.        | 465301,5380          | 555983,1230          | 1476.        | 465897,3150          | 554735,5560          |
| 1437.        | 465174,0120          | 555809,5130          | 1477.        | 465895,4020          | 554724,1520          |
| 1438.        | 465106,2130          | 555720,1400          | 1478.        | 465894,7100          | 554720,0820          |
| 1439.        | 464922,0310          | 555470,5450          | 1479.        | 465893,3720          | 554712,1410          |
| 1440.        | 464923,2070          | 555468,0740          | 1480.        | 465892,7960          | 554708,6680          |
| 1441.        | 464917,7380          | 555460,6290          | 1481.        | 465892,5690          | 554707,3150          |
| 1442.        | 465246,2210          | 555254,7020          | 1482.        | 465892,1370          | 554704,6980          |
| 1443.        | 465257,9560          | 555246,9170          | 1483.        | 465890,8600          | 554697,1550          |
| 1444.        | 465265,8200          | 555241,7020          | 1484.        | 465888,8620          | 554685,2330          |
| 1445.        | 465307,4730          | 555214,6730          | 1485.        | 465887,7740          | 554678,7450          |
| 1446.        | 465317,7960          | 555207,9810          | 1486.        | 465887,4980          | 554677,0930          |
| 1447.        | 465327,2840          | 555201,8410          | 1487.        | 465886,8400          | 554673,1530          |
| 1448.        | 465338,9920          | 555194,2610          | 1488.        | 465885,2860          | 554663,9080          |
| 1449.        | 465370,8830          | 555173,5990          | 1489.        | 465883,2670          | 554651,9370          |
| 1450.        | 465456,7860          | 555117,9480          | 1490.        | 465882,7280          | 554648,7130          |
| 1451.        | 465509,8540          | 555083,5770          | 1491.        | 465881,9990          | 554644,3940          |
| 1452.        | 465579,4030          | 555038,5240          | 1492.        | 465881,4730          | 554641,2690          |
| 1453.        | 465648,2530          | 554992,7810          | 1493.        | 465880,8870          | 554637,7570          |
| 1454.        | 465728,8640          | 554939,1970          | 1494.        | 465880,2880          | 554634,1740          |
| 1455.        | 465787,2500          | 554887,0340          | 1495.        | 465880,2290          | 554633,8260          |
| 1456.        | 465862,3210          | 554807,2590          | 1496.        | 465879,6800          | 554630,5920          |
| 1457.        | 465915,7440          | 554845,3460          | 1497.        | 465879,1650          | 554627,4970          |
| 1458.        | 465915,1230          | 554841,6740          | 1498.        | 465878,7940          | 554625,2880          |
| 1459.        | 465913,7720          | 554833,6340          | 1499.        | 465877,5260          | 554617,7450          |
| 1460.        | 465911,3080          | 554818,9360          | 1500.        | 465875,6730          | 554606,7100          |

| <b>Punkt</b> | <b>Współrzędna X</b> | <b>Współrzędna Y</b> | <b>Punkt</b> | <b>Współrzędna X</b> | <b>Współrzędna Y</b> |
|--------------|----------------------|----------------------|--------------|----------------------|----------------------|
| 1501.        | 465874,3700          | 554598,9780          | 1541.        | 466937,3030          | 555302,3500          |
| 1502.        | 465873,0550          | 554591,1460          | 1542.        | 467008,9390          | 555336,1790          |
| 1503.        | 465870,9260          | 554578,4380          | 1543.        | 467032,8180          | 555304,3400          |
| 1504.        | 465870,5440          | 554576,1700          | 1544.        | 467122,3640          | 555214,7950          |
| 1505.        | 465868,1990          | 554562,1880          | 1545.        | 467191,0150          | 555151,1180          |
| 1506.        | 465868,0090          | 554561,0840          | 1546.        | 467383,0400          | 554977,0020          |
| 1507.        | 465865,3280          | 554545,0720          | 1547.        | 467567,1060          | 554803,8810          |
| 1508.        | 465864,6940          | 554541,2810          | 1548.        | 467728,2870          | 554649,6640          |
| 1509.        | 465861,4170          | 554521,7670          | 1549.        | 467924,2920          | 554460,6240          |
| 1510.        | 465859,6960          | 554511,5170          | 1550.        | 468022,7920          | 554378,0430          |
| 1511.        | 465870,5030          | 554509,7020          | 1551.        | 468123,2820          | 554300,4370          |
| 1512.        | 465869,4390          | 554506,1670          | 1552.        | 468092,4390          | 554248,6990          |
| 1513.        | 466018,3300          | 554481,3520          | 1553.        | 468063,5850          | 554182,0380          |
| 1514.        | 466024,5960          | 554483,8140          | 1554.        | 468009,8580          | 554094,4830          |
| 1515.        | 466273,9880          | 554441,9160          | 1555.        | 467981,9990          | 554011,9020          |
| 1516.        | 466377,2510          | 554424,6360          | 1556.        | 467966,0800          | 553938,2750          |
| 1517.        | 466376,2400          | 554418,2320          | 1557.        | 467958,1210          | 553908,4270          |
| 1518.        | 466518,7680          | 554400,9550          | 1558.        | 467920,3120          | 553801,9670          |
| 1519.        | 466753,3660          | 554361,6990          | 1559.        | 467907,3780          | 553749,2350          |
| 1520.        | 466752,6000          | 554357,8720          | 1560.        | 467908,6210          | 553723,3570          |
| 1521.        | 466844,9150          | 554334,7930          | 1561.        | 467902,2130          | 553712,0820          |
| 1522.        | 466846,2370          | 554346,1580          | 1562.        | 467885,4890          | 553692,5230          |
| 1523.        | 466873,9670          | 554341,5180          | 1563.        | 467853,9470          | 553646,9200          |
| 1524.        | 466878,6190          | 554375,4000          | 1564.        | 467842,7130          | 553610,0080          |
| 1525.        | 466880,9950          | 554392,6990          | 1565.        | 467821,0470          | 553540,1950          |
| 1526.        | 466883,0120          | 554410,0390          | 1566.        | 467809,0100          | 553469,5800          |
| 1527.        | 466887,9160          | 554451,9710          | 1567.        | 467800,6600          | 553417,1970          |
| 1528.        | 466892,4950          | 554491,2240          | 1568.        | 467800,1840          | 553414,2110          |
| 1529.        | 466893,0820          | 554496,1860          | 1569.        | 467864,8840          | 553406,2230          |
| 1530.        | 466901,9620          | 554572,2340          | 1570.        | 467864,4020          | 553403,4820          |
| 1531.        | 466906,4600          | 554581,0130          | 1571.        | 467859,6040          | 553375,4210          |
| 1532.        | 466903,7240          | 554587,3250          | 1572.        | 467854,9210          | 553345,8840          |
| 1533.        | 466893,5260          | 554610,8610          | 1573.        | 467853,7890          | 553338,7390          |
| 1534.        | 466867,6570          | 554676,5270          | 1574.        | 467841,9110          | 553335,5710          |
| 1535.        | 466814,9250          | 554782,9870          | 1575.        | 467837,0960          | 553308,2880          |
| 1536.        | 466764,1820          | 554878,5020          | 1576.        | 467822,6520          | 553237,6730          |
| 1537.        | 466712,4450          | 554995,9060          | 1577.        | 467819,4420          | 553203,1680          |
| 1538.        | 466694,5360          | 555065,5520          | 1578.        | 467809,0100          | 553163,8480          |
| 1539.        | 466673,6420          | 555155,0980          | 1579.        | 467791,3560          | 553135,7630          |
| 1540.        | 466671,6520          | 555196,8860          | 1580.        | 467780,9250          | 553130,1460          |

| <b>Punkt</b> | <b>Współrzędna X</b> | <b>Współrzędna Y</b> | <b>Punkt</b> | <b>Współrzędna X</b> | <b>Współrzędna Y</b> |
|--------------|----------------------|----------------------|--------------|----------------------|----------------------|
| 1581.        | 467774,5050          | 553126,1340          | 1621.        | 467809,2760          | 552433,8340          |
| 1582.        | 467766,4810          | 553081,9990          | 1622.        | 467840,4090          | 552404,2860          |
| 1583.        | 467765,6690          | 553076,6940          | 1623.        | 467841,9110          | 552391,8960          |
| 1584.        | 467764,2320          | 553073,5980          | 1624.        | 467890,8600          | 552355,7860          |
| 1585.        | 467756,5260          | 553056,6460          | 1625.        | 467892,7170          | 552355,1110          |
| 1586.        | 467751,9490          | 553039,2130          | 1626.        | 467909,3180          | 552339,5360          |
| 1587.        | 467751,9430          | 553039,1880          | 1627.        | 467945,5410          | 552305,5480          |
| 1588.        | 467746,1140          | 553017,0150          | 1628.        | 467970,2410          | 552282,3810          |
| 1589.        | 467744,9180          | 553012,4000          | 1629.        | 467987,1530          | 552257,8880          |
| 1590.        | 467743,2100          | 553012,1860          | 1630.        | 468085,0510          | 552167,2120          |
| 1591.        | 467742,1270          | 553001,6240          | 1631.        | 468147,6420          | 552100,6090          |
| 1592.        | 467735,4950          | 552976,0280          | 1632.        | 468338,6240          | 551933,7010          |
| 1593.        | 467730,9130          | 552940,1020          | 1633.        | 468528,0010          | 551751,5460          |
| 1594.        | 467717,5320          | 552936,7560          | 1634.        | 468625,0960          | 551659,2650          |
| 1595.        | 467714,3220          | 552923,1150          | 1635.        | 468902,7430          | 551405,6920          |
| 1596.        | 467725,5560          | 552918,3000          | 1636.        | 468980,5800          | 551327,0520          |
| 1597.        | 467721,5440          | 552899,8440          | 1637.        | 468990,4180          | 551325,3290          |
| 1598.        | 467714,3220          | 552880,5850          | 1638.        | 469015,1620          | 551302,1080          |
| 1599.        | 467707,1000          | 552846,8830          | 1639.        | 469075,9030          | 551245,1110          |
| 1600.        | 467703,8900          | 552825,2170          | 1640.        | 469314,5160          | 551204,3280          |
| 1601.        | 467687,8410          | 552823,6120          | 1641.        | 469327,0620          | 551200,6740          |
| 1602.        | 467685,4340          | 552798,7360          | 1642.        | 469323,7590          | 551182,3810          |
| 1603.        | 467712,1620          | 552792,9710          | 1643.        | 469321,9920          | 551177,3810          |
| 1604.        | 467708,7830          | 552766,4940          | 1644.        | 469304,3460          | 551127,2420          |
| 1605.        | 467705,7090          | 552742,3150          | 1645.        | 469274,6940          | 551043,0250          |
| 1606.        | 467705,7040          | 552742,2700          | 1646.        | 469271,8720          | 551025,8770          |
| 1607.        | 467702,5700          | 552717,7350          | 1647.        | 469279,2080          | 551005,8410          |
| 1608.        | 467696,8710          | 552673,0060          | 1648.        | 469285,1730          | 550996,2800          |
| 1609.        | 467696,8680          | 552672,9920          | 1649.        | 469297,0440          | 550977,2490          |
| 1610.        | 467691,1960          | 552628,5460          | 1650.        | 469299,5810          | 550973,1800          |
| 1611.        | 467685,6960          | 552581,6120          | 1651.        | 469301,6600          | 550962,2610          |
| 1612.        | 467684,2780          | 552569,9050          | 1652.        | 469302,9610          | 550865,3440          |
| 1613.        | 467684,2710          | 552569,8480          | 1653.        | 469302,9610          | 550815,3310          |
| 1614.        | 467682,6730          | 552556,7380          | 1654.        | 469302,9610          | 550815,3160          |
| 1615.        | 467682,3570          | 552554,1370          | 1655.        | 469302,7730          | 550804,5330          |
| 1616.        | 467683,6670          | 552553,0190          | 1656.        | 469302,4630          | 550787,0870          |
| 1617.        | 467698,8360          | 552538,6360          | 1657.        | 469302,1710          | 550769,9700          |
| 1618.        | 467714,0340          | 552524,2010          | 1658.        | 469302,0170          | 550761,1170          |
| 1619.        | 467745,4330          | 552494,4050          | 1659.        | 469301,8590          | 550752,4740          |
| 1620.        | 467776,9990          | 552464,4640          | 1660.        | 469301,5460          | 550734,9280          |

| <b>Punkt</b> | <b>Współrzędna X</b> | <b>Współrzędna Y</b> | <b>Punkt</b> | <b>Współrzędna X</b> | <b>Współrzędna Y</b> |
|--------------|----------------------|----------------------|--------------|----------------------|----------------------|
| 1661.        | 469301,3010          | 550720,6810          | 1701.        | 469275,9220          | 549485,0770          |
| 1662.        | 469298,6910          | 550653,2590          | 1702.        | 469272,8850          | 549414,7320          |
| 1663.        | 469292,9980          | 550497,3980          | 1703.        | 469272,0550          | 549361,5040          |
| 1664.        | 469290,8630          | 550333,7080          | 1704.        | 469267,4920          | 549254,0130          |
| 1665.        | 469291,4500          | 550267,9100          | 1705.        | 469269,2800          | 549254,3580          |
| 1666.        | 469290,9860          | 550246,7180          | 1706.        | 469448,5540          | 549288,8800          |
| 1667.        | 469290,5860          | 550229,3040          | 1707.        | 469465,4680          | 549206,2990          |
| 1668.        | 469290,2210          | 550212,7890          | 1708.        | 469473,4280          | 549126,7030          |
| 1669.        | 469289,8450          | 550195,4950          | 1709.        | 469482,3820          | 549025,2180          |
| 1670.        | 469289,4650          | 550178,8110          | 1710.        | 469509,2460          | 549028,2030          |
| 1671.        | 469289,0870          | 550161,8360          | 1711.        | 469571,9280          | 548864,0360          |
| 1672.        | 469288,7120          | 550144,9520          | 1712.        | 469669,4330          | 548622,2640          |
| 1673.        | 469287,9920          | 550112,2610          | 1713.        | 469557,0030          | 548568,5370          |
| 1674.        | 469287,5900          | 550094,4080          | 1714.        | 469614,7100          | 548433,2230          |
| 1675.        | 469287,1790          | 550076,2350          | 1715.        | 469605,7560          | 548423,2740          |
| 1676.        | 469286,9390          | 550065,3450          | 1716.        | 469626,6500          | 548381,4860          |
| 1677.        | 469286,6020          | 550049,8390          | 1717.        | 469520,0280          | 548326,5490          |
| 1678.        | 469286,0710          | 550026,5910          | 1718.        | 469517,3940          | 548325,5400          |
| 1679.        | 469285,2140          | 549987,4760          | 1719.        | 469517,5160          | 548325,2390          |
| 1680.        | 469284,8360          | 549970,8620          | 1720.        | 469526,6620          | 548302,3240          |
| 1681.        | 469284,4950          | 549955,5760          | 1721.        | 469544,3220          | 548256,0810          |
| 1682.        | 469284,1330          | 549939,1810          | 1722.        | 469563,4270          | 548207,1200          |
| 1683.        | 469283,7590          | 549922,6960          | 1723.        | 469572,0140          | 548185,3500          |
| 1684.        | 469283,3970          | 549905,9110          | 1724.        | 469582,4610          | 548159,2310          |
| 1685.        | 469283,3240          | 549903,2640          | 1725.        | 469593,5000          | 548131,0250          |
| 1686.        | 469283,0090          | 549888,9270          | 1726.        | 469597,5010          | 548120,9380          |
| 1687.        | 469282,6660          | 549873,5810          | 1727.        | 470144,9850          | 546732,8470          |
| 1688.        | 469283,0860          | 549857,6250          | 1728.        | 470065,9620          | 546123,6890          |
| 1689.        | 469282,5920          | 549840,4040          | 1729.        | 470063,6380          | 546106,4490          |
| 1690.        | 469282,1860          | 549824,9300          | 1730.        | 470240,5590          | 546053,7590          |
| 1691.        | 469281,7380          | 549808,6970          | 1731.        | 470249,1650          | 546051,1930          |
| 1692.        | 469281,3720          | 549791,4120          | 1732.        | 470305,7330          | 546034,3490          |
| 1693.        | 469281,1430          | 549774,3840          | 1733.        | 470333,1910          | 546024,7760          |
| 1694.        | 469280,3450          | 549757,0410          | 1734.        | 470341,9670          | 546022,2150          |
| 1695.        | 469279,2310          | 549718,7640          | 1735.        | 470344,6490          | 545985,6830          |
| 1696.        | 469279,2710          | 549699,1590          | 1736.        | 470327,4320          | 545911,9410          |
| 1697.        | 469278,8970          | 549679,0750          | 1737.        | 470325,6840          | 545906,1700          |
| 1698.        | 469277,9710          | 549632,7350          | 1738.        | 470326,1070          | 545897,9410          |
| 1699.        | 469277,1020          | 549599,7490          | 1739.        | 470345,3600          | 545841,6590          |
| 1700.        | 469276,8320          | 549588,5100          | 1740.        | 470353,4860          | 545806,7660          |

| <b>Punkt</b> | <b>Współrzędna X</b> | <b>Współrzędna Y</b> | <b>Punkt</b> | <b>Współrzędna X</b> | <b>Współrzędna Y</b> |
|--------------|----------------------|----------------------|--------------|----------------------|----------------------|
| 1741.        | 470352,8460          | 545792,2680          | 1781.        | 469794,1360          | 545689,2390          |
| 1742.        | 470348,7540          | 545780,5350          | 1782.        | 469776,8650          | 545689,7450          |
| 1743.        | 470347,5820          | 545777,1880          | 1783.        | 469777,1330          | 545691,4970          |
| 1744.        | 470314,1200          | 545681,2910          | 1784.        | 469777,8720          | 545696,5250          |
| 1745.        | 470308,8440          | 545679,1870          | 1785.        | 469789,0270          | 545771,6030          |
| 1746.        | 470300,3350          | 545671,1540          | 1786.        | 469789,5630          | 545774,7380          |
| 1747.        | 470286,9290          | 545664,6160          | 1787.        | 469801,9290          | 545848,0240          |
| 1748.        | 470271,1750          | 545659,1820          | 1788.        | 469802,7050          | 545852,9500          |
| 1749.        | 470264,2110          | 545653,5260          | 1789.        | 469839,2230          | 545885,2240          |
| 1750.        | 470245,4110          | 545630,8210          | 1790.        | 469842,1830          | 545893,6090          |
| 1751.        | 470242,6890          | 545624,5280          | 1791.        | 469849,1150          | 545893,4090          |
| 1752.        | 470245,4180          | 545619,8350          | 1792.        | 469799,7200          | 545930,3880          |
| 1753.        | 470252,4080          | 545614,4430          | 1793.        | 469759,5400          | 545951,7190          |
| 1754.        | 470249,1470          | 545607,4860          | 1794.        | 469735,7340          | 545959,5520          |
| 1755.        | 470223,0150          | 545551,6140          | 1795.        | 469718,4200          | 545957,3700          |
| 1756.        | 470215,5230          | 545542,7330          | 1796.        | 469713,4110          | 545961,3770          |
| 1757.        | 470205,8440          | 545540,4810          | 1797.        | 469648,8800          | 545947,1390          |
| 1758.        | 470195,8250          | 545543,2960          | 1798.        | 469599,3450          | 545941,2960          |
| 1759.        | 470181,7280          | 545549,4120          | 1799.        | 469577,3650          | 545994,0450          |
| 1760.        | 470144,9290          | 545572,9890          | 1800.        | 469522,7730          | 546047,3930          |
| 1761.        | 470102,4210          | 545596,8730          | 1801.        | 469520,1770          | 546068,1880          |
| 1762.        | 470081,8950          | 545606,1860          | 1802.        | 469515,1980          | 546067,8050          |
| 1763.        | 470077,6120          | 545611,1120          | 1803.        | 469472,6510          | 546064,5280          |
| 1764.        | 470074,7840          | 545618,7870          | 1804.        | 468865,0340          | 546019,1170          |
| 1765.        | 470075,5380          | 545636,3710          | 1805.        | 468626,4410          | 546006,4450          |
| 1766.        | 470071,8110          | 545643,3220          | 1806.        | 468623,9380          | 546006,3240          |
| 1767.        | 470065,8740          | 545648,4230          | 1807.        | 468401,9710          | 545989,6760          |
| 1768.        | 470055,4990          | 545648,8490          | 1808.        | 468370,9210          | 545983,8730          |
| 1769.        | 470038,2670          | 545640,6170          | 1809.        | 468346,0880          | 545959,5350          |
| 1770.        | 470029,5430          | 545640,3470          | 1810.        | 468319,3770          | 545892,4130          |
| 1771.        | 470020,1920          | 545642,0040          | 1811.        | 468272,8370          | 545804,0230          |
| 1772.        | 470009,5810          | 545642,9370          | 1812.        | 468267,5620          | 545793,9920          |
| 1773.        | 469992,6590          | 545640,5140          | 1813.        | 468264,4610          | 545788,1090          |
| 1774.        | 469980,9980          | 545640,3350          | 1814.        | 468243,3290          | 545781,2740          |
| 1775.        | 469972,0700          | 545642,4910          | 1815.        | 468202,6490          | 545763,0100          |
| 1776.        | 469955,1570          | 545649,4440          | 1816.        | 468071,5180          | 545704,1120          |
| 1777.        | 469928,5410          | 545661,2440          | 1817.        | 468048,5010          | 545693,7700          |
| 1778.        | 469912,6210          | 545664,3220          | 1818.        | 468003,0000          | 545673,2300          |
| 1779.        | 469882,9110          | 545667,9690          | 1819.        | 467948,6610          | 545647,9850          |
| 1780.        | 469831,5070          | 545681,7420          | 1820.        | 467878,5870          | 545615,4360          |



| <b>Punkt</b> | <b>Współrzędna X</b> | <b>Współrzędna Y</b> | <b>Punkt</b> | <b>Współrzędna X</b> | <b>Współrzędna Y</b> |
|--------------|----------------------|----------------------|--------------|----------------------|----------------------|
| 1821.        | 467874,0100          | 545613,3140          | 1861.        | 465814,3880          | 545690,5180          |
| 1822.        | 467843,3180          | 545599,8130          | 1862.        | 465772,3910          | 545702,4610          |
| 1823.        | 467821,7540          | 545589,6110          | 1863.        | 465727,8640          | 545715,1140          |
| 1824.        | 467802,5270          | 545580,7830          | 1864.        | 465685,5680          | 545727,1250          |
| 1825.        | 467795,3480          | 545577,4820          | 1865.        | 465559,6450          | 545762,1920          |
| 1826.        | 467778,5920          | 545569,7960          | 1866.        | 465500,9440          | 545778,5440          |
| 1827.        | 467738,3040          | 545552,0020          | 1867.        | 465480,5470          | 545784,2140          |
| 1828.        | 467698,3180          | 545533,8700          | 1868.        | 465441,2900          | 545795,1420          |
| 1829.        | 467680,4390          | 545526,0940          | 1869.        | 465387,1430          | 545810,2280          |
| 1830.        | 467657,0420          | 545515,7520          | 1870.        | 465360,9330          | 545817,5280          |
| 1831.        | 467638,4880          | 545507,0660          | 1871.        | 465334,2770          | 545825,0200          |
| 1832.        | 467588,7460          | 545483,8840          | 1872.        | 465301,2440          | 545834,2870          |
| 1833.        | 467535,9780          | 545460,1060          | 1873.        | 465283,6550          | 545839,2290          |
| 1834.        | 467480,9150          | 545434,3210          | 1874.        | 465258,9540          | 545846,1680          |
| 1835.        | 467450,8080          | 545420,6450          | 1875.        | 465233,7770          | 545853,2290          |
| 1836.        | 467434,1860          | 545413,1460          | 1876.        | 465184,1460          | 545867,1610          |
| 1837.        | 467395,8540          | 545395,8970          | 1877.        | 465134,4170          | 545881,1360          |
| 1838.        | 467386,6730          | 545391,7710          | 1878.        | 465086,3250          | 545894,6370          |
| 1839.        | 467215,3860          | 545313,6560          | 1879.        | 465062,2480          | 545901,3880          |
| 1840.        | 467179,1650          | 545297,2090          | 1880.        | 465037,7250          | 545908,2710          |
| 1841.        | 467165,4430          | 545290,4390          | 1881.        | 465013,6800          | 545915,0310          |
| 1842.        | 467162,6370          | 545289,1700          | 1882.        | 464989,6630          | 545921,7800          |
| 1843.        | 467157,4560          | 545300,6260          | 1883.        | 464941,1040          | 545935,4030          |
| 1844.        | 466883,6080          | 545379,1550          | 1884.        | 464928,3090          | 545939,0750          |
| 1845.        | 466729,7350          | 545424,1090          | 1885.        | 464904,2080          | 545946,0060          |
| 1846.        | 466648,1780          | 545447,9380          | 1886.        | 464879,7450          | 545952,5280          |
| 1847.        | 466578,8680          | 545468,1810          | 1887.        | 464831,4270          | 545966,9140          |
| 1848.        | 466523,7200          | 545484,2950          | 1888.        | 464733,4780          | 545994,4930          |
| 1849.        | 466498,4610          | 545491,6690          | 1889.        | 464683,7780          | 546008,0570          |
| 1850.        | 466401,6720          | 545519,9860          | 1890.        | 464639,0040          | 546020,1260          |
| 1851.        | 466339,4680          | 545538,3440          | 1891.        | 464635,1440          | 546021,1620          |
| 1852.        | 466216,0410          | 545574,7720          | 1892.        | 464617,1930          | 546026,0050          |
| 1853.        | 466200,8690          | 545579,2480          | 1893.        | 464587,2350          | 546034,0780          |
| 1854.        | 466183,7050          | 545584,3190          | 1894.        | 464562,8420          | 546040,5870          |
| 1855.        | 466154,7590          | 545592,8540          | 1895.        | 464537,8230          | 546047,5740          |
| 1856.        | 466098,7920          | 545609,3800          | 1896.        | 464489,7880          | 546060,9930          |
| 1857.        | 466062,9730          | 545619,8940          | 1897.        | 464465,7200          | 546067,7140          |
| 1858.        | 466019,2890          | 545632,3130          | 1898.        | 464441,6830          | 546074,4240          |
| 1859.        | 465926,6740          | 545658,6160          | 1899.        | 464392,3760          | 546088,1170          |
| 1860.        | 465869,2420          | 545674,9430          | 1900.        | 464381,3950          | 546091,2580          |

| <b>Punkt</b> | <b>Współrzędna X</b> | <b>Współrzędna Y</b> | <b>Punkt</b> | <b>Współrzędna X</b> | <b>Współrzędna Y</b> |
|--------------|----------------------|----------------------|--------------|----------------------|----------------------|
| 1901.        | 464367,8280          | 546095,1710          | 1941.        | 463369,8130          | 544756,4470          |
| 1902.        | 464343,6380          | 546102,1550          | 1942.        | 463379,4440          | 544755,5020          |
| 1903.        | 464247,4530          | 546129,8950          | 1943.        | 463389,2600          | 544755,1120          |
| 1904.        | 464197,6150          | 546144,2830          | 1944.        | 463397,7210          | 544755,6280          |
| 1905.        | 464185,7730          | 546147,6980          | 1945.        | 463402,9580          | 544755,9440          |
| 1906.        | 464148,5310          | 546158,4500          | 1946.        | 463413,2700          | 544751,7620          |
| 1907.        | 464126,0070          | 546164,9480          | 1947.        | 463413,8470          | 544750,9260          |
| 1908.        | 464077,2820          | 546179,1060          | 1948.        | 463420,2970          | 544741,5510          |
| 1909.        | 464002,4340          | 546199,3500          | 1949.        | 463424,0120          | 544733,0920          |
| 1910.        | 463979,1250          | 546205,6500          | 1950.        | 463426,4970          | 544727,4750          |
| 1911.        | 463954,9930          | 546212,1830          | 1951.        | 463435,7440          | 544717,6840          |
| 1912.        | 463924,8270          | 546220,3410          | 1952.        | 463436,4430          | 544716,9450          |
| 1913.        | 463895,7940          | 546228,2780          | 1953.        | 463442,9560          | 544714,5660          |
| 1914.        | 463864,5430          | 546236,9260          | 1954.        | 463450,6680          | 544719,4620          |
| 1915.        | 463855,4750          | 546239,4350          | 1955.        | 463461,0000          | 544730,8840          |
| 1916.        | 463854,8240          | 546237,5830          | 1956.        | 463467,9550          | 544743,8580          |
| 1917.        | 463781,5860          | 546029,8360          | 1957.        | 463478,2990          | 544755,7600          |
| 1918.        | 463778,2930          | 546030,7570          | 1958.        | 463481,4250          | 544757,1330          |
| 1919.        | 463727,0030          | 545886,7160          | 1959.        | 463488,1850          | 544760,1060          |
| 1920.        | 463724,9780          | 545881,0730          | 1960.        | 463496,1290          | 544755,9780          |
| 1921.        | 463695,3770          | 545797,9150          | 1961.        | 463501,7650          | 544748,2560          |
| 1922.        | 463605,8030          | 545555,9400          | 1962.        | 463504,9950          | 544741,4090          |
| 1923.        | 463602,5730          | 545547,2210          | 1963.        | 463509,8220          | 544731,1990          |
| 1924.        | 463601,0080          | 545543,0060          | 1964.        | 463518,7430          | 544720,7870          |
| 1925.        | 463539,4910          | 545376,8030          | 1965.        | 463521,3960          | 544717,6950          |
| 1926.        | 463500,1360          | 545271,9510          | 1966.        | 463538,0230          | 544709,0500          |
| 1927.        | 463477,6100          | 545211,1810          | 1967.        | 463520,1370          | 544679,9320          |
| 1928.        | 463476,2150          | 545207,3400          | 1968.        | 463548,1150          | 544651,8610          |
| 1929.        | 463456,9380          | 545154,3910          | 1969.        | 463552,0910          | 544649,9520          |
| 1930.        | 463454,6240          | 545148,0340          | 1970.        | 463576,0260          | 544638,4360          |
| 1931.        | 463435,9090          | 545096,6260          | 1971.        | 463596,5280          | 544628,5650          |
| 1932.        | 463429,4980          | 545079,8180          | 1972.        | 463620,8770          | 544616,8580          |
| 1933.        | 463428,2040          | 545076,3850          | 1973.        | 463633,4530          | 544606,6750          |
| 1934.        | 463416,7940          | 545046,1090          | 1974.        | 463648,5320          | 544594,4740          |
| 1935.        | 463397,6320          | 544993,1540          | 1975.        | 463641,2820          | 544585,6570          |
| 1936.        | 463391,0870          | 544975,1000          | 1976.        | 463638,1300          | 544558,6820          |
| 1937.        | 463442,8450          | 544962,5390          | 1977.        | 463641,9280          | 544553,2290          |
| 1938.        | 463444,7800          | 544962,0250          | 1978.        | 463653,2270          | 544536,9740          |
| 1939.        | 463441,2520          | 544952,6360          | 1979.        | 463664,1120          | 544521,3190          |
| 1940.        | 463371,9890          | 544768,6830          | 1980.        | 463673,6130          | 544507,6510          |

| <b>Punkt</b> | <b>Współrzędna X</b> | <b>Współrzędna Y</b> | <b>Punkt</b> | <b>Współrzędna X</b> | <b>Współrzędna Y</b> |
|--------------|----------------------|----------------------|--------------|----------------------|----------------------|
| 1981.        | 463661,6720          | 544504,5720          | 2021.        | 463845,3500          | 544117,0500          |
| 1982.        | 463670,4410          | 544480,3280          | 2022.        | 463843,4970          | 544103,0950          |
| 1983.        | 463683,0430          | 544456,9380          | 2023.        | 463842,9910          | 544099,2600          |
| 1984.        | 463680,6920          | 544447,4360          | 2024.        | 463828,2240          | 544065,7580          |
| 1985.        | 463678,4720          | 544434,6910          | 2025.        | 463827,3710          | 544059,1440          |
| 1986.        | 463678,2630          | 544419,1220          | 2026.        | 463828,6760          | 544049,1510          |
| 1987.        | 463679,5720          | 544412,8980          | 2027.        | 463834,7850          | 544030,6690          |
| 1988.        | 463680,6050          | 544407,9710          | 2028.        | 463839,3670          | 544007,9400          |
| 1989.        | 463689,2340          | 544399,2770          | 2029.        | 463839,3200          | 543990,9570          |
| 1990.        | 463701,3410          | 544395,3350          | 2030.        | 463834,9910          | 543982,5990          |
| 1991.        | 463719,3040          | 544398,5590          | 2031.        | 463834,3660          | 543971,5200          |
| 1992.        | 463729,7640          | 544397,6010          | 2032.        | 463837,6070          | 543969,0310          |
| 1993.        | 463749,4140          | 544379,6960          | 2033.        | 463840,1610          | 543970,6800          |
| 1994.        | 463751,4600          | 544371,9420          | 2034.        | 463847,4230          | 543959,2040          |
| 1995.        | 463749,2970          | 544361,2450          | 2035.        | 463844,9170          | 543937,9200          |
| 1996.        | 463745,3260          | 544352,4670          | 2036.        | 463839,8300          | 543904,5310          |
| 1997.        | 463744,4590          | 544340,9450          | 2037.        | 463835,9500          | 543886,3540          |
| 1998.        | 463745,2470          | 544331,0960          | 2038.        | 463834,5700          | 543875,8050          |
| 1999.        | 463746,7960          | 544320,1770          | 2039.        | 463840,6440          | 543862,2230          |
| 2000.        | 463745,7920          | 544303,6900          | 2040.        | 463844,6940          | 543857,1830          |
| 2001.        | 463741,5600          | 544295,1800          | 2041.        | 463855,2740          | 543851,5130          |
| 2002.        | 463733,7730          | 544287,5670          | 2042.        | 463867,8930          | 543850,5260          |
| 2003.        | 463728,1260          | 544275,6560          | 2043.        | 463894,5290          | 543855,7710          |
| 2004.        | 463725,4900          | 544266,3320          | 2044.        | 463903,7250          | 543853,1990          |
| 2005.        | 463718,3720          | 544258,3000          | 2045.        | 463906,1340          | 543847,3740          |
| 2006.        | 463697,8410          | 544240,6220          | 2046.        | 463900,1110          | 543806,8930          |
| 2007.        | 463693,8020          | 544229,3260          | 2047.        | 463897,5410          | 543799,6060          |
| 2008.        | 463691,7830          | 544200,3110          | 2048.        | 463895,8340          | 543784,4480          |
| 2009.        | 463700,6130          | 544188,7820          | 2049.        | 463899,4140          | 543777,2320          |
| 2010.        | 463718,1340          | 544175,9540          | 2050.        | 463908,1820          | 543771,0730          |
| 2011.        | 463734,1230          | 544168,4760          | 2051.        | 463925,4550          | 543771,0370          |
| 2012.        | 463756,4230          | 544152,0570          | 2052.        | 463933,8920          | 543766,2960          |
| 2013.        | 463767,5390          | 544150,9420          | 2053.        | 463939,5770          | 543758,5620          |
| 2014.        | 463780,6570          | 544154,2890          | 2054.        | 463948,1410          | 543734,8540          |
| 2015.        | 463793,9610          | 544161,4800          | 2055.        | 463950,3870          | 543731,4430          |
| 2016.        | 463818,1270          | 544171,8110          | 2056.        | 463955,4900          | 543723,6350          |
| 2017.        | 463827,9930          | 544168,8710          | 2057.        | 463961,5870          | 543698,1760          |
| 2018.        | 463841,5580          | 544151,7930          | 2058.        | 463967,2560          | 543689,8420          |
| 2019.        | 463841,6940          | 544137,8530          | 2059.        | 463986,3810          | 543676,4600          |
| 2020.        | 463844,6450          | 544129,5450          | 2060.        | 463995,4600          | 543665,3040          |

| <b>Punkt</b> | <b>Współrzędna X</b> | <b>Współrzędna Y</b> | <b>Punkt</b> | <b>Współrzędna X</b> | <b>Współrzędna Y</b> |
|--------------|----------------------|----------------------|--------------|----------------------|----------------------|
| 2061.        | 463998,8470          | 543652,1350          | 2101.        | 464205,5210          | 543325,0710          |
| 2062.        | 464002,8040          | 543636,8210          | 2102.        | 464207,6950          | 543316,5330          |
| 2063.        | 464013,0420          | 543623,8130          | 2103.        | 464228,1960          | 543299,0150          |
| 2064.        | 464031,7840          | 543613,9300          | 2104.        | 464233,8310          | 543294,1910          |
| 2065.        | 464039,9550          | 543606,4680          | 2105.        | 464233,5520          | 543289,5000          |
| 2066.        | 464045,8160          | 543601,1180          | 2106.        | 464221,4770          | 543280,4560          |
| 2067.        | 464051,1540          | 543584,0470          | 2107.        | 464217,8960          | 543271,6370          |
| 2068.        | 464051,6410          | 543582,4840          | 2108.        | 464220,2570          | 543264,4450          |
| 2069.        | 464056,5230          | 543552,1090          | 2109.        | 464230,6760          | 543257,6300          |
| 2070.        | 464055,5950          | 543546,3770          | 2110.        | 464251,9150          | 543255,6960          |
| 2071.        | 464052,1830          | 543525,5370          | 2111.        | 464259,0710          | 543251,2600          |
| 2072.        | 464051,9320          | 543524,0750          | 2112.        | 464265,2320          | 543233,9660          |
| 2073.        | 464056,8820          | 543508,8740          | 2113.        | 464263,4630          | 543222,3390          |
| 2074.        | 464061,4080          | 543494,9840          | 2114.        | 464266,4890          | 543214,2380          |
| 2075.        | 464065,4580          | 543489,2140          | 2115.        | 464271,2690          | 543207,3890          |
| 2076.        | 464073,7050          | 543485,9480          | 2116.        | 464295,2510          | 543189,6040          |
| 2077.        | 464087,6900          | 543483,7440          | 2117.        | 464314,1750          | 543171,8190          |
| 2078.        | 464091,4340          | 543483,9300          | 2118.        | 464332,8120          | 543141,0560          |
| 2079.        | 464099,0720          | 543484,3300          | 2119.        | 464336,2950          | 543134,7020          |
| 2080.        | 464102,2780          | 543485,2910          | 2120.        | 464338,3890          | 543130,8860          |
| 2081.        | 464115,3010          | 543497,9180          | 2121.        | 464385,9540          | 543089,8790          |
| 2082.        | 464115,4660          | 543508,9700          | 2122.        | 464403,8610          | 543083,0780          |
| 2083.        | 464117,3060          | 543514,8280          | 2123.        | 464413,0110          | 543085,0150          |
| 2084.        | 464126,4570          | 543517,1350          | 2124.        | 464431,5940          | 543088,9630          |
| 2085.        | 464126,6360          | 543507,2930          | 2125.        | 464453,1890          | 543084,6690          |
| 2086.        | 464129,6630          | 543491,9750          | 2126.        | 464469,1520          | 543072,2730          |
| 2087.        | 464131,6100          | 543487,5430          | 2127.        | 464486,8320          | 543071,7670          |
| 2088.        | 464137,8770          | 543473,3450          | 2128.        | 464519,6660          | 543095,1750          |
| 2089.        | 464146,4300          | 543453,9360          | 2129.        | 464528,5250          | 543091,2520          |
| 2090.        | 464150,2030          | 543437,3870          | 2130.        | 464527,2680          | 543079,3400          |
| 2091.        | 464151,5480          | 543430,7020          | 2131.        | 464512,6600          | 543066,8970          |
| 2092.        | 464153,2620          | 543422,1280          | 2132.        | 464487,6980          | 543067,6240          |
| 2093.        | 464154,8690          | 543414,0660          | 2133.        | 464459,0860          | 543055,5860          |
| 2094.        | 464155,3780          | 543411,5030          | 2134.        | 464456,4620          | 543048,8910          |
| 2095.        | 464158,3010          | 543407,2740          | 2135.        | 464464,1730          | 543040,2710          |
| 2096.        | 464159,7420          | 543405,1750          | 2136.        | 464504,1630          | 543041,1590          |
| 2097.        | 464171,0620          | 543400,9450          | 2137.        | 464545,9780          | 543053,7840          |
| 2098.        | 464183,0130          | 543384,4010          | 2138.        | 464554,9710          | 543065,6420          |
| 2099.        | 464214,2310          | 543354,1910          | 2139.        | 464558,3250          | 543078,1860          |
| 2100.        | 464214,9290          | 543346,9040          | 2140.        | 464557,4180          | 543094,9850          |

| <b>Punkt</b> | <b>Współrzędna X</b> | <b>Współrzędna Y</b> | <b>Punkt</b> | <b>Współrzędna X</b> | <b>Współrzędna Y</b> |
|--------------|----------------------|----------------------|--------------|----------------------|----------------------|
| 2141.        | 464581,0860          | 543102,8010          | 2181.        | 465022,4470          | 543081,2520          |
| 2142.        | 464587,5620          | 543096,1940          | 2182.        | 465042,5600          | 543077,2390          |
| 2143.        | 464586,0400          | 543087,0200          | 2183.        | 465052,1470          | 543067,0880          |
| 2144.        | 464595,0560          | 543069,1970          | 2184.        | 465054,4330          | 543051,0110          |
| 2145.        | 464605,3110          | 543059,7180          | 2185.        | 465064,2380          | 543049,8410          |
| 2146.        | 464608,9860          | 543052,6590          | 2186.        | 465069,0800          | 543049,2680          |
| 2147.        | 464617,4950          | 543048,7360          | 2187.        | 465080,7310          | 543059,6130          |
| 2148.        | 464627,0700          | 543051,2210          | 2188.        | 465088,0560          | 543058,4020          |
| 2149.        | 464672,0770          | 543062,8980          | 2189.        | 465090,8050          | 543055,4980          |
| 2150.        | 464694,9060          | 543074,7650          | 2190.        | 465102,0440          | 543043,6120          |
| 2151.        | 464704,8700          | 543074,3010          | 2191.        | 465129,6440          | 543053,0180          |
| 2152.        | 464714,1220          | 543067,9480          | 2192.        | 465163,2080          | 543064,4500          |
| 2153.        | 464733,0480          | 543057,5000          | 2193.        | 465182,4000          | 543070,2100          |
| 2154.        | 464736,0660          | 543057,4370          | 2194.        | 465204,8030          | 543072,4320          |
| 2155.        | 464753,3900          | 543057,1000          | 2195.        | 465209,9810          | 543066,6010          |
| 2156.        | 464769,4120          | 543050,8110          | 2196.        | 465208,5310          | 543050,6160          |
| 2157.        | 464785,4520          | 543052,4690          | 2197.        | 465220,7040          | 543044,6730          |
| 2158.        | 464803,0620          | 543066,4690          | 2198.        | 465231,8680          | 543048,9540          |
| 2159.        | 464824,8910          | 543084,8620          | 2199.        | 465240,1080          | 543049,0470          |
| 2160.        | 464840,4570          | 543099,4280          | 2200.        | 465247,7040          | 543034,4830          |
| 2161.        | 464852,5290          | 543104,7140          | 2201.        | 465259,0140          | 543032,8220          |
| 2162.        | 464857,4560          | 543103,9480          | 2202.        | 465271,1960          | 543041,0040          |
| 2163.        | 464873,9390          | 543101,3550          | 2203.        | 465280,4750          | 543047,2360          |
| 2164.        | 464905,1850          | 543115,3600          | 2204.        | 465297,8630          | 543051,7450          |
| 2165.        | 464935,1090          | 543134,7590          | 2205.        | 465310,7620          | 543044,2430          |
| 2166.        | 464935,9760          | 543124,8590          | 2206.        | 465332,1610          | 543048,0720          |
| 2167.        | 464906,8700          | 543095,6000          | 2207.        | 465354,4180          | 543058,0360          |
| 2168.        | 464880,2560          | 543080,9680          | 2208.        | 465363,3220          | 543063,7390          |
| 2169.        | 464870,2300          | 543067,5580          | 2209.        | 465389,4250          | 543059,1010          |
| 2170.        | 464881,3670          | 543055,2560          | 2210.        | 465434,9940          | 543062,8550          |
| 2171.        | 464897,8170          | 543041,9970          | 2211.        | 465441,8300          | 543056,9780          |
| 2172.        | 464907,3160          | 543037,7370          | 2212.        | 465439,3090          | 543050,3800          |
| 2173.        | 464917,4180          | 543042,6270          | 2213.        | 465412,4510          | 543045,8010          |
| 2174.        | 464930,8120          | 543076,7270          | 2214.        | 465399,1410          | 543035,8310          |
| 2175.        | 464940,8130          | 543075,7720          | 2215.        | 465397,8570          | 543025,8500          |
| 2176.        | 464955,4590          | 543068,5710          | 2216.        | 465401,2840          | 543022,8860          |
| 2177.        | 464968,0140          | 543066,3460          | 2217.        | 465405,0330          | 543019,6340          |
| 2178.        | 464972,1660          | 543067,1710          | 2218.        | 465418,5160          | 543022,0820          |
| 2179.        | 464995,4760          | 543086,3430          | 2219.        | 465450,3950          | 543027,8720          |
| 2180.        | 465008,7620          | 543090,3650          | 2220.        | 465459,0960          | 543029,4520          |

| <b>Punkt</b> | <b>Współrzędna X</b> | <b>Współrzędna Y</b> | <b>Punkt</b> | <b>Współrzędna X</b> | <b>Współrzędna Y</b> |
|--------------|----------------------|----------------------|--------------|----------------------|----------------------|
| 2221.        | 465466,5160          | 543036,0850          | 2261.        | 465732,8970          | 543145,3220          |
| 2222.        | 465471,7730          | 543040,7690          | 2262.        | 465750,7600          | 543151,4680          |
| 2223.        | 465474,1490          | 543054,0590          | 2263.        | 465758,7770          | 543153,6360          |
| 2224.        | 465465,4360          | 543088,3580          | 2264.        | 465766,4810          | 543152,3840          |
| 2225.        | 465469,2410          | 543092,5920          | 2265.        | 465770,4710          | 543151,7350          |
| 2226.        | 465475,4920          | 543089,4110          | 2266.        | 465782,4420          | 543145,7470          |
| 2227.        | 465483,3010          | 543060,0650          | 2267.        | 465798,4420          | 543139,0080          |
| 2228.        | 465491,5390          | 543048,1220          | 2268.        | 465805,1880          | 543137,5030          |
| 2229.        | 465504,0690          | 543046,4370          | 2269.        | 465820,3290          | 543134,0970          |
| 2230.        | 465515,2750          | 543046,7890          | 2270.        | 465825,3660          | 543132,9690          |
| 2231.        | 465522,5990          | 543047,0170          | 2271.        | 465840,6620          | 543127,5390          |
| 2232.        | 465539,3810          | 543038,5980          | 2272.        | 465844,5190          | 543125,3040          |
| 2233.        | 465553,8640          | 543037,0690          | 2273.        | 465848,2090          | 543123,1630          |
| 2234.        | 465565,9960          | 543040,9030          | 2274.        | 465865,7630          | 543105,7550          |
| 2235.        | 465568,6990          | 543041,7590          | 2275.        | 465871,9320          | 543102,5060          |
| 2236.        | 465598,8140          | 543052,4960          | 2276.        | 465875,0110          | 543102,5310          |
| 2237.        | 465603,0540          | 543053,9990          | 2277.        | 465880,5060          | 543110,4070          |
| 2238.        | 465615,7800          | 543061,2560          | 2278.        | 465887,3280          | 543139,6000          |
| 2239.        | 465622,1580          | 543064,8990          | 2279.        | 465890,6120          | 543143,7680          |
| 2240.        | 465622,7690          | 543073,2890          | 2280.        | 465896,9830          | 543143,5030          |
| 2241.        | 465620,5940          | 543087,9540          | 2281.        | 465915,9090          | 543132,7050          |
| 2242.        | 465625,7370          | 543095,7600          | 2282.        | 465928,5330          | 543133,3670          |
| 2243.        | 465631,0210          | 543096,3440          | 2283.        | 465943,0730          | 543140,4340          |
| 2244.        | 465632,7370          | 543091,8580          | 2284.        | 465949,0330          | 543138,7000          |
| 2245.        | 465630,8570          | 543087,1020          | 2285.        | 465953,5210          | 543133,5680          |
| 2246.        | 465631,4520          | 543078,9580          | 2286.        | 465958,6800          | 543123,0800          |
| 2247.        | 465633,6620          | 543072,4290          | 2287.        | 465971,1750          | 543125,6050          |
| 2248.        | 465641,3780          | 543066,9390          | 2288.        | 465978,6380          | 543131,5770          |
| 2249.        | 465656,5790          | 543068,2590          | 2289.        | 465983,5930          | 543132,9200          |
| 2250.        | 465665,3160          | 543070,7780          | 2290.        | 465988,3050          | 543132,6910          |
| 2251.        | 465672,0670          | 543072,7210          | 2291.        | 465993,6980          | 543130,6930          |
| 2252.        | 465679,3860          | 543076,3890          | 2292.        | 466003,4270          | 543130,0450          |
| 2253.        | 465685,3330          | 543083,9920          | 2293.        | 466010,8310          | 543129,5510          |
| 2254.        | 465684,6720          | 543090,1080          | 2294.        | 466016,7840          | 543129,3770          |
| 2255.        | 465676,1650          | 543093,0320          | 2295.        | 466019,6160          | 543130,1990          |
| 2256.        | 465673,8830          | 543097,6230          | 2296.        | 466028,2320          | 543132,7100          |
| 2257.        | 465684,0600          | 543104,1810          | 2297.        | 466030,6810          | 543133,4230          |
| 2258.        | 465691,8320          | 543110,1550          | 2298.        | 466040,3560          | 543135,1860          |
| 2259.        | 465711,2710          | 543129,9420          | 2299.        | 466053,4850          | 543132,3850          |
| 2260.        | 465720,0930          | 543138,1170          | 2300.        | 466058,8310          | 543131,2380          |

| <b>Punkt</b> | <b>Współrzędna X</b> | <b>Współrzędna Y</b> | <b>Punkt</b> | <b>Współrzędna X</b> | <b>Współrzędna Y</b> |
|--------------|----------------------|----------------------|--------------|----------------------|----------------------|
| 2301.        | 466067,3820          | 543135,3510          | 2341.        | 466600,5940          | 543322,2210          |
| 2302.        | 466077,2010          | 543159,3930          | 2342.        | 466609,9340          | 543324,1330          |
| 2303.        | 466079,4210          | 543164,8500          | 2343.        | 466677,8590          | 543342,1960          |
| 2304.        | 466084,8580          | 543169,1590          | 2344.        | 466692,7510          | 543342,4460          |
| 2305.        | 466091,2650          | 543174,2110          | 2345.        | 466717,3750          | 543348,3160          |
| 2306.        | 466109,0760          | 543179,9380          | 2346.        | 466744,2070          | 543353,0950          |
| 2307.        | 466131,2480          | 543185,6960          | 2347.        | 466752,3490          | 543361,2180          |
| 2308.        | 466153,3720          | 543190,4640          | 2348.        | 466750,6920          | 543370,0610          |
| 2309.        | 466161,8200          | 543192,6610          | 2349.        | 466744,6500          | 543394,2090          |
| 2310.        | 466175,5840          | 543196,2600          | 2350.        | 466742,6890          | 543406,8590          |
| 2311.        | 466185,7210          | 543199,9000          | 2351.        | 466752,1760          | 543420,6730          |
| 2312.        | 466197,7990          | 543205,7660          | 2352.        | 466776,8520          | 543432,7790          |
| 2313.        | 466203,1690          | 543208,3670          | 2353.        | 466853,8050          | 543507,8550          |
| 2314.        | 466219,3870          | 543212,8590          | 2354.        | 466871,8100          | 543519,5150          |
| 2315.        | 466227,6770          | 543215,1500          | 2355.        | 466869,6630          | 543509,8070          |
| 2316.        | 466241,1250          | 543218,1280          | 2356.        | 466882,0580          | 543525,7300          |
| 2317.        | 466261,9030          | 543223,3940          | 2357.        | 466898,1420          | 543534,7940          |
| 2318.        | 466273,6560          | 543227,9890          | 2358.        | 466916,7660          | 543545,3080          |
| 2319.        | 466280,7280          | 543232,8620          | 2359.        | 466923,4170          | 543549,0530          |
| 2320.        | 466294,8880          | 543237,7500          | 2360.        | 466930,3360          | 543554,5410          |
| 2321.        | 466302,5360          | 543242,1380          | 2361.        | 466937,0100          | 543559,8550          |
| 2322.        | 466307,8460          | 543243,2820          | 2362.        | 466949,8830          | 543563,3690          |
| 2323.        | 466316,6080          | 543242,3810          | 2363.        | 466952,0760          | 543565,6880          |
| 2324.        | 466324,3520          | 543237,8990          | 2364.        | 466957,3270          | 543571,2620          |
| 2325.        | 466332,8490          | 543231,0070          | 2365.        | 466964,6290          | 543572,4700          |
| 2326.        | 466341,7050          | 543230,2030          | 2366.        | 466969,3920          | 543575,1880          |
| 2327.        | 466353,4090          | 543234,8700          | 2367.        | 466978,6550          | 543580,4810          |
| 2328.        | 466370,5420          | 543239,1860          | 2368.        | 466990,0570          | 543582,8670          |
| 2329.        | 466383,4550          | 543243,4390          | 2369.        | 466998,0260          | 543589,1150          |
| 2330.        | 466396,6350          | 543251,5630          | 2370.        | 467003,0500          | 543596,5540          |
| 2331.        | 466405,0880          | 543256,1390          | 2371.        | 467022,0360          | 543607,1780          |
| 2332.        | 466410,0280          | 543256,9430          | 2372.        | 467033,6310          | 543611,1270          |
| 2333.        | 466415,2530          | 543260,4270          | 2373.        | 467053,2700          | 543621,8520          |
| 2334.        | 466443,4900          | 543269,7360          | 2374.        | 467071,7520          | 543631,9500          |
| 2335.        | 466488,3130          | 543283,8070          | 2375.        | 467088,6600          | 543643,3400          |
| 2336.        | 466513,2180          | 543291,2090          | 2376.        | 467106,6300          | 543653,3320          |
| 2337.        | 466532,0170          | 543291,3710          | 2377.        | 467112,6800          | 543656,6840          |
| 2338.        | 466545,1310          | 543296,0280          | 2378.        | 467126,4970          | 543659,6420          |
| 2339.        | 466558,8880          | 543297,5480          | 2379.        | 467139,2180          | 543662,3610          |
| 2340.        | 466569,1900          | 543308,6210          | 2380.        | 467145,9470          | 543666,4040          |

| <b>Punkt</b> | <b>Współrzędna X</b> | <b>Współrzędna Y</b> | <b>Punkt</b> | <b>Współrzędna X</b> | <b>Współrzędna Y</b> |
|--------------|----------------------|----------------------|--------------|----------------------|----------------------|
| 2381.        | 467147,2660          | 543671,1160          | 2421.        | 467542,3430          | 544235,0270          |
| 2382.        | 467160,5740          | 543676,9980          | 2422.        | 467526,8530          | 544248,2600          |
| 2383.        | 467168,0290          | 543679,8220          | 2423.        | 467523,8970          | 544256,0080          |
| 2384.        | 467175,9290          | 543690,8000          | 2424.        | 467528,8410          | 544284,8630          |
| 2385.        | 467184,8340          | 543695,7930          | 2425.        | 467522,7240          | 544294,0090          |
| 2386.        | 467196,3320          | 543705,3130          | 2426.        | 467519,2450          | 544296,1640          |
| 2387.        | 467224,2600          | 543716,0800          | 2427.        | 467514,1600          | 544295,1840          |
| 2388.        | 467253,8780          | 543731,6190          | 2428.        | 467505,7040          | 544300,6650          |
| 2389.        | 467280,1660          | 543732,2250          | 2429.        | 467503,8900          | 544320,8290          |
| 2390.        | 467312,3980          | 543760,9770          | 2430.        | 467490,4360          | 544335,0650          |
| 2391.        | 467315,7080          | 543763,9350          | 2431.        | 467489,5690          | 544343,8760          |
| 2392.        | 467327,9250          | 543774,4750          | 2432.        | 467496,8310          | 544355,6320          |
| 2393.        | 467339,1530          | 543781,4340          | 2433.        | 467494,2600          | 544363,9300          |
| 2394.        | 467344,3210          | 543785,4300          | 2434.        | 467487,6210          | 544374,0300          |
| 2395.        | 467377,7070          | 543820,5180          | 2435.        | 467487,0980          | 544381,9020          |
| 2396.        | 467383,1010          | 543830,9070          | 2436.        | 467490,0850          | 544388,3670          |
| 2397.        | 467384,4610          | 543842,5350          | 2437.        | 467497,4840          | 544391,7020          |
| 2398.        | 467405,3560          | 543882,8970          | 2438.        | 467503,4320          | 544390,2290          |
| 2399.        | 467411,4780          | 543885,2070          | 2439.        | 467506,3260          | 544386,7800          |
| 2400.        | 467424,8480          | 543922,3970          | 2440.        | 467506,4490          | 544378,1700          |
| 2401.        | 467439,3800          | 543923,3560          | 2441.        | 467512,1850          | 544369,0350          |
| 2402.        | 467445,5320          | 543946,7290          | 2442.        | 467519,8460          | 544362,2750          |
| 2403.        | 467443,9520          | 543968,1350          | 2443.        | 467524,6650          | 544360,4440          |
| 2404.        | 467455,7110          | 543996,1620          | 2444.        | 467540,0750          | 544362,8180          |
| 2405.        | 467458,9440          | 544002,8710          | 2445.        | 467544,3860          | 544376,3450          |
| 2406.        | 467459,3470          | 544007,3280          | 2446.        | 467549,9810          | 544385,2880          |
| 2407.        | 467463,1590          | 544019,0490          | 2447.        | 467559,2020          | 544393,8110          |
| 2408.        | 467462,2400          | 544030,6910          | 2448.        | 467563,9060          | 544393,6320          |
| 2409.        | 467470,9640          | 544049,1050          | 2449.        | 467575,0170          | 544403,2330          |
| 2410.        | 467484,8860          | 544062,4070          | 2450.        | 467592,8140          | 544412,4090          |
| 2411.        | 467498,4000          | 544086,6660          | 2451.        | 467609,1160          | 544427,2050          |
| 2412.        | 467499,7490          | 544094,2570          | 2452.        | 467615,7620          | 544428,9410          |
| 2413.        | 467503,9330          | 544096,6410          | 2453.        | 467615,8290          | 544437,5670          |
| 2414.        | 467522,6730          | 544134,2220          | 2454.        | 467607,5020          | 544440,1150          |
| 2415.        | 467529,2060          | 544139,5200          | 2455.        | 467608,7290          | 544452,3380          |
| 2416.        | 467540,1640          | 544158,4320          | 2456.        | 467609,5470          | 544477,3470          |
| 2417.        | 467548,5390          | 544176,8850          | 2457.        | 467609,8420          | 544479,6880          |
| 2418.        | 467553,0300          | 544196,5760          | 2458.        | 467615,0400          | 544486,9420          |
| 2419.        | 467551,6000          | 544218,6880          | 2459.        | 467622,9540          | 544489,3630          |
| 2420.        | 467549,3890          | 544226,2360          | 2460.        | 467628,2750          | 544503,6120          |



| <b>Punkt</b> | <b>Współrzędna X</b> | <b>Współrzędna Y</b> | <b>Punkt</b> | <b>Współrzędna X</b> | <b>Współrzędna Y</b> |
|--------------|----------------------|----------------------|--------------|----------------------|----------------------|
| 2461.        | 467633,9110          | 544520,5910          | 2501.        | 468090,9210          | 544721,2350          |
| 2462.        | 467638,1490          | 544525,6430          | 2502.        | 468091,5760          | 544733,3930          |
| 2463.        | 467665,7120          | 544538,4100          | 2503.        | 468108,3020          | 544757,0540          |
| 2464.        | 467676,7040          | 544538,9860          | 2504.        | 468119,5880          | 544765,0210          |
| 2465.        | 467687,4680          | 544538,5100          | 2505.        | 468125,7270          | 544771,5890          |
| 2466.        | 467685,8880          | 544530,1570          | 2506.        | 468193,0310          | 544710,0850          |
| 2467.        | 467683,6070          | 544518,1430          | 2507.        | 468207,0360          | 544719,9060          |
| 2468.        | 467691,4980          | 544517,1760          | 2508.        | 468222,4070          | 544733,1480          |
| 2469.        | 467716,8910          | 544527,7230          | 2509.        | 468235,9360          | 544744,5310          |
| 2470.        | 467729,4290          | 544539,7940          | 2510.        | 468248,5460          | 544755,2300          |
| 2471.        | 467771,5450          | 544557,1870          | 2511.        | 468276,6630          | 544779,7280          |
| 2472.        | 467814,2150          | 544569,6780          | 2512.        | 468290,5410          | 544792,8910          |
| 2473.        | 467819,3260          | 544577,4150          | 2513.        | 468319,0130          | 544816,5590          |
| 2474.        | 467834,8830          | 544576,7460          | 2514.        | 468341,3170          | 544835,0790          |
| 2475.        | 467839,9390          | 544560,3320          | 2515.        | 468351,0300          | 544843,2980          |
| 2476.        | 467849,2260          | 544552,3390          | 2516.        | 468360,5450          | 544851,5940          |
| 2477.        | 467900,7810          | 544536,8140          | 2517.        | 468370,8170          | 544860,1180          |
| 2478.        | 467919,0110          | 544548,6180          | 2518.        | 468388,2940          | 544874,7220          |
| 2479.        | 467918,5150          | 544552,0200          | 2519.        | 468408,9940          | 544889,8760          |
| 2480.        | 467914,8120          | 544577,2940          | 2520.        | 468424,4630          | 544891,4390          |
| 2481.        | 467924,5560          | 544579,7240          | 2521.        | 468449,1600          | 544886,5410          |
| 2482.        | 467934,8810          | 544578,2100          | 2522.        | 468496,2630          | 544870,1580          |
| 2483.        | 467940,0220          | 544543,1000          | 2523.        | 468539,4930          | 544855,4310          |
| 2484.        | 467954,5430          | 544533,8730          | 2524.        | 468566,5140          | 544846,3400          |
| 2485.        | 467964,4590          | 544532,0410          | 2525.        | 468573,6070          | 544844,3350          |
| 2486.        | 467971,0410          | 544534,0080          | 2526.        | 468632,8240          | 544824,2600          |
| 2487.        | 467992,3920          | 544542,2770          | 2527.        | 468647,6250          | 544819,0440          |
| 2488.        | 468007,1370          | 544548,4390          | 2528.        | 468662,2490          | 544813,9020          |
| 2489.        | 468022,6540          | 544555,4100          | 2529.        | 468690,9520          | 544803,8050          |
| 2490.        | 468041,1020          | 544571,5360          | 2530.        | 468719,8420          | 544793,6420          |
| 2491.        | 468080,3040          | 544595,6380          | 2531.        | 468747,7730          | 544783,8260          |
| 2492.        | 468086,1740          | 544602,2640          | 2532.        | 468772,8750          | 544775,4960          |
| 2493.        | 468097,9080          | 544625,0340          | 2533.        | 468801,6330          | 544765,9570          |
| 2494.        | 468103,6720          | 544635,0310          | 2534.        | 468814,3030          | 544761,7490          |
| 2495.        | 468105,8560          | 544649,0170          | 2535.        | 468828,3800          | 544757,0830          |
| 2496.        | 468108,4070          | 544661,0530          | 2536.        | 468856,8500          | 544747,6320          |
| 2497.        | 468109,7500          | 544674,2310          | 2537.        | 468882,4980          | 544739,1280          |
| 2498.        | 468107,0050          | 544684,5430          | 2538.        | 468909,0650          | 544730,2780          |
| 2499.        | 468097,4000          | 544698,7640          | 2539.        | 468933,9940          | 544721,8140          |
| 2500.        | 468091,5960          | 544704,7120          | 2540.        | 468952,0690          | 544715,6780          |

| <b>Punkt</b> | <b>Współrzędna X</b> | <b>Współrzędna Y</b> | <b>Punkt</b> | <b>Współrzędna X</b> | <b>Współrzędna Y</b> |
|--------------|----------------------|----------------------|--------------|----------------------|----------------------|
| 2541.        | 468971,4840          | 544709,2050          | 2581.        | 469691,1860          | 544651,7010          |
| 2542.        | 468984,6530          | 544704,6140          | 2582.        | 469726,3790          | 544652,5910          |
| 2543.        | 468996,9840          | 544700,4350          | 2583.        | 469791,6930          | 544654,2400          |
| 2544.        | 469025,6170          | 544690,7090          | 2584.        | 469825,7460          | 544655,0920          |
| 2545.        | 469042,5820          | 544684,9440          | 2585.        | 469878,1750          | 544656,4060          |
| 2546.        | 469049,5650          | 544682,5720          | 2586.        | 469897,8530          | 544656,9140          |
| 2547.        | 469073,9880          | 544674,2820          | 2587.        | 469916,6690          | 544657,3650          |
| 2548.        | 469089,8450          | 544668,9070          | 2588.        | 469935,8640          | 544657,7760          |
| 2549.        | 469107,1540          | 544663,9910          | 2589.        | 469979,0660          | 544658,7050          |
| 2550.        | 469126,7490          | 544658,5930          | 2590.        | 470015,9860          | 544659,4970          |
| 2551.        | 469146,6710          | 544652,7160          | 2591.        | 470052,8960          | 544660,2900          |
| 2552.        | 469166,6570          | 544647,0070          | 2592.        | 470091,3660          | 544661,1190          |
| 2553.        | 469169,9400          | 544646,0770          | 2593.        | 470094,3970          | 544661,1860          |
| 2554.        | 469188,4090          | 544646,2680          | 2594.        | 470128,4060          | 544661,9180          |
| 2555.        | 469214,1090          | 544646,5400          | 2595.        | 470224,8340          | 544666,2690          |
| 2556.        | 469236,2980          | 544646,7780          | 2596.        | 470338,6550          | 544670,1710          |
| 2557.        | 469258,6170          | 544647,0030          | 2597.        | 470389,0140          | 544672,1620          |
| 2558.        | 469280,4560          | 544647,2310          | 2598.        | 470424,2610          | 544672,1010          |
| 2559.        | 469292,2660          | 544647,3560          | 2599.        | 470434,4410          | 544672,9400          |
| 2560.        | 469303,0650          | 544647,4680          | 2600.        | 470463,9070          | 544682,9650          |
| 2561.        | 469314,4550          | 544647,5940          | 2601.        | 470479,3320          | 544680,7800          |
| 2562.        | 469326,7640          | 544647,7250          | 2602.        | 470481,6360          | 544671,5200          |
| 2563.        | 469343,9440          | 544647,9010          | 2603.        | 470487,5460          | 544659,6210          |
| 2564.        | 469361,7430          | 544648,0910          | 2604.        | 470491,8600          | 544650,7550          |
| 2565.        | 469398,1420          | 544648,4680          | 2605.        | 470507,6410          | 544612,1530          |
| 2566.        | 469408,9620          | 544648,5790          | 2606.        | 470514,6340          | 544594,9150          |
| 2567.        | 469422,6810          | 544648,7310          | 2607.        | 470524,4180          | 544570,4830          |
| 2568.        | 469434,2310          | 544648,8530          | 2608.        | 470540,9310          | 544530,9010          |
| 2569.        | 469459,8200          | 544649,1180          | 2609.        | 470542,4880          | 544527,1690          |
| 2570.        | 469485,5790          | 544649,3880          | 2610.        | 470556,6660          | 544493,1700          |
| 2571.        | 469511,4480          | 544649,6550          | 2611.        | 470564,1960          | 544475,0980          |
| 2572.        | 469537,0270          | 544649,9300          | 2612.        | 470571,1540          | 544458,4320          |
| 2573.        | 469544,0960          | 544649,9550          | 2613.        | 470575,5150          | 544447,9950          |
| 2574.        | 469565,5420          | 544650,0740          | 2614.        | 470580,9620          | 544434,8990          |
| 2575.        | 469586,6180          | 544650,1830          | 2615.        | 470586,6540          | 544421,2470          |
| 2576.        | 469610,4340          | 544650,3170          | 2616.        | 470601,2550          | 544386,2660          |
| 2577.        | 469623,8420          | 544650,3870          | 2617.        | 470616,0250          | 544350,8600          |
| 2578.        | 469636,0190          | 544650,4420          | 2618.        | 470617,9660          | 544346,2280          |
| 2579.        | 469643,0280          | 544650,4880          | 2619.        | 470629,4550          | 544319,1000          |
| 2580.        | 469659,7340          | 544650,9080          | 2620.        | 470642,7610          | 544288,2830          |

| <b>Punkt</b> | <b>Współrzędna X</b> | <b>Współrzędna Y</b> | <b>Punkt</b> | <b>Współrzędna X</b> | <b>Współrzędna Y</b> |
|--------------|----------------------|----------------------|--------------|----------------------|----------------------|
| 2621.        | 470656,3300          | 544256,8500          | 2661.        | 471039,1070          | 543427,5000          |
| 2622.        | 470669,2890          | 544226,8320          | 2662.        | 471055,5530          | 543407,6240          |
| 2623.        | 470671,9480          | 544220,6610          | 2663.        | 471062,2230          | 543400,0520          |
| 2624.        | 470680,3810          | 544201,2750          | 2664.        | 471068,2520          | 543393,2180          |
| 2625.        | 470694,0720          | 544169,9080          | 2665.        | 471072,1390          | 543388,8130          |
| 2626.        | 470700,9740          | 544154,1020          | 2666.        | 471076,4340          | 543383,9460          |
| 2627.        | 470707,1810          | 544139,9160          | 2667.        | 471091,7310          | 543366,6000          |
| 2628.        | 470720,6930          | 544108,9340          | 2668.        | 471099,4370          | 543357,8600          |
| 2629.        | 470729,5880          | 544088,5650          | 2669.        | 471119,2320          | 543335,4120          |
| 2630.        | 470750,4720          | 544040,7050          | 2670.        | 471132,2900          | 543320,6170          |
| 2631.        | 470763,8530          | 544010,0560          | 2671.        | 471163,5120          | 543285,1680          |
| 2632.        | 470772,9750          | 543989,1820          | 2672.        | 471176,9240          | 543269,4340          |
| 2633.        | 470790,0610          | 543950,0540          | 2673.        | 471216,8140          | 543219,8200          |
| 2634.        | 470806,7610          | 543911,7860          | 2674.        | 471232,8450          | 543200,4650          |
| 2635.        | 470822,5870          | 543875,5310          | 2675.        | 471239,3470          | 543192,6180          |
| 2636.        | 470838,7500          | 543838,4980          | 2676.        | 471252,9010          | 543176,2400          |
| 2637.        | 470854,9340          | 543801,4440          | 2677.        | 471265,9430          | 543160,5160          |
| 2638.        | 470870,5700          | 543765,5950          | 2678.        | 471272,3670          | 543152,7510          |
| 2639.        | 470885,1480          | 543732,3140          | 2679.        | 471280,1360          | 543143,3700          |
| 2640.        | 470889,8780          | 543721,8270          | 2680.        | 471288,8280          | 543132,8710          |
| 2641.        | 470894,9650          | 543710,5510          | 2681.        | 471298,9780          | 543121,9250          |
| 2642.        | 470900,7220          | 543697,7860          | 2682.        | 471298,0880          | 543121,1630          |
| 2643.        | 470904,5660          | 543689,2730          | 2683.        | 471313,2490          | 543101,7810          |
| 2644.        | 470908,4090          | 543680,7400          | 2684.        | 471321,2640          | 543091,5340          |
| 2645.        | 470915,7390          | 543664,4830          | 2685.        | 471329,4230          | 543081,1120          |
| 2646.        | 470922,2020          | 543650,1700          | 2686.        | 471343,6770          | 543062,9150          |
| 2647.        | 470928,0720          | 543637,1520          | 2687.        | 471360,9240          | 543040,8770          |
| 2648.        | 470939,7070          | 543611,3600          | 2688.        | 471367,6160          | 543032,3260          |
| 2649.        | 470952,0850          | 543583,8870          | 2689.        | 471376,4230          | 543021,0760          |
| 2650.        | 470954,6490          | 543578,2290          | 2690.        | 471391,7170          | 543002,1910          |
| 2651.        | 470957,2300          | 543572,4900          | 2691.        | 471399,3350          | 542992,7740          |
| 2652.        | 470959,7930          | 543566,8310          | 2692.        | 471406,8950          | 542983,4290          |
| 2653.        | 470974,6780          | 543533,8210          | 2693.        | 471414,6870          | 542973,7970          |
| 2654.        | 470988,5280          | 543503,1200          | 2694.        | 471421,6770          | 542965,1770          |
| 2655.        | 471001,3830          | 543475,5440          | 2695.        | 471432,8340          | 542951,3840          |
| 2656.        | 471003,7310          | 543472,6010          | 2696.        | 471437,6670          | 542945,4130          |
| 2657.        | 471021,6470          | 543450,1740          | 2697.        | 471467,8420          | 542907,1140          |
| 2658.        | 471028,2300          | 543441,6260          | 2698.        | 471477,3220          | 542895,2760          |
| 2659.        | 471031,8680          | 543436,8870          | 2699.        | 471503,7080          | 542861,3500          |
| 2660.        | 471035,6220          | 543432,0150          | 2700.        | 471525,3590          | 542832,6130          |

| <b>Punkt</b> | <b>Współrzędna X</b> | <b>Współrzędna Y</b> | <b>Punkt</b> | <b>Współrzędna X</b> | <b>Współrzędna Y</b> |
|--------------|----------------------|----------------------|--------------|----------------------|----------------------|
| 2701.        | 471528,9860          | 542827,8150          | 2741.        | 471875,0480          | 541482,9420          |
| 2702.        | 471534,6950          | 542820,2300          | 2742.        | 471879,9280          | 541481,8780          |
| 2703.        | 471539,7370          | 542813,5030          | 2743.        | 471857,5350          | 541387,5770          |
| 2704.        | 471544,7810          | 542806,7860          | 2744.        | 471847,8090          | 541346,5990          |
| 2705.        | 471549,5100          | 542797,3990          | 2745.        | 471839,7340          | 541312,5930          |
| 2706.        | 471554,4880          | 542787,5550          | 2746.        | 471831,8850          | 541279,5200          |
| 2707.        | 471559,7880          | 542776,4030          | 2747.        | 471824,5000          | 541248,4040          |
| 2708.        | 471564,2300          | 542767,4330          | 2748.        | 471810,6470          | 541190,0850          |
| 2709.        | 471567,8200          | 542760,2370          | 2749.        | 471784,5340          | 541080,1120          |
| 2710.        | 471571,1350          | 542753,5670          | 2750.        | 471781,2100          | 541066,1190          |
| 2711.        | 471589,6150          | 542716,4200          | 2751.        | 471763,0810          | 540989,7640          |
| 2712.        | 471593,7070          | 542708,2200          | 2752.        | 471752,4190          | 540944,5630          |
| 2713.        | 471599,3880          | 542693,0690          | 2753.        | 471742,1910          | 540900,6400          |
| 2714.        | 471608,2650          | 542669,4920          | 2754.        | 471732,4080          | 540856,1540          |
| 2715.        | 471618,3110          | 542641,5240          | 2755.        | 471724,8640          | 540821,8140          |
| 2716.        | 471620,3840          | 542630,7800          | 2756.        | 471716,8200          | 540785,2780          |
| 2717.        | 471657,1510          | 542440,6600          | 2757.        | 471709,4370          | 540751,7130          |
| 2718.        | 471670,7940          | 542370,5570          | 2758.        | 471704,6700          | 540730,0120          |
| 2719.        | 471689,9820          | 542281,4580          | 2759.        | 471698,1110          | 540700,5820          |
| 2720.        | 471700,0500          | 542234,7150          | 2760.        | 471693,6280          | 540681,1920          |
| 2721.        | 471702,8400          | 542215,5250          | 2761.        | 471678,3540          | 540612,6560          |
| 2722.        | 471701,4570          | 542207,0660          | 2762.        | 471666,4600          | 540559,7520          |
| 2723.        | 471672,5490          | 542056,5830          | 2763.        | 471643,2740          | 540456,6060          |
| 2724.        | 471660,5650          | 541994,2540          | 2764.        | 471643,1690          | 540451,8360          |
| 2725.        | 471656,7250          | 541974,2660          | 2765.        | 471613,3950          | 540449,9010          |
| 2726.        | 471645,1090          | 541943,4270          | 2766.        | 471538,7410          | 540445,0520          |
| 2727.        | 471625,7170          | 541891,9890          | 2767.        | 471229,2780          | 540424,0890          |
| 2728.        | 471617,1630          | 541869,2220          | 2768.        | 471231,3760          | 540422,2220          |
| 2729.        | 471608,5390          | 541846,4970          | 2769.        | 471375,4250          | 540294,4540          |
| 2730.        | 471594,2110          | 541807,9450          | 2770.        | 471512,5530          | 540150,9330          |
| 2731.        | 471582,3870          | 541776,1020          | 2771.        | 471515,2710          | 540147,9990          |
| 2732.        | 471577,1390          | 541761,9410          | 2772.        | 471607,2110          | 540049,0090          |
| 2733.        | 471575,2600          | 541756,8850          | 2773.        | 471795,0830          | 539846,4480          |
| 2734.        | 471573,3910          | 541751,8280          | 2774.        | 471961,9410          | 539672,1280          |
| 2735.        | 471567,4090          | 541735,7180          | 2775.        | 471964,6720          | 539669,2840          |
| 2736.        | 471555,7580          | 541704,3300          | 2776.        | 472017,5900          | 539614,0040          |
| 2737.        | 471542,5410          | 541668,7360          | 2777.        | 472114,7090          | 539287,9780          |
| 2738.        | 471526,8200          | 541626,4130          | 2778.        | 472115,8810          | 539284,0570          |
| 2739.        | 471506,7690          | 541572,4440          | 2779.        | 472128,5370          | 539242,0120          |
| 2740.        | 471503,8160          | 541564,6980          | 2780.        | 472129,4080          | 539239,1490          |

| <b>Punkt</b> | <b>Współrzędna X</b> | <b>Współrzędna Y</b> | <b>Punkt</b> | <b>Współrzędna X</b> | <b>Współrzędna Y</b> |
|--------------|----------------------|----------------------|--------------|----------------------|----------------------|
| 2781.        | 472130,2290          | 539236,2780          | 2821.        | 472404,8310          | 538333,2980          |
| 2782.        | 472131,0580          | 539233,3860          | 2822.        | 472411,9580          | 538310,4190          |
| 2783.        | 472135,6340          | 539217,6950          | 2823.        | 472415,2360          | 538299,8920          |
| 2784.        | 472140,8730          | 539212,2620          | 2824.        | 472418,5800          | 538289,1740          |
| 2785.        | 472142,7210          | 539204,9640          | 2825.        | 472425,0830          | 538267,9520          |
| 2786.        | 472142,9130          | 539199,2410          | 2826.        | 472426,3380          | 538258,0110          |
| 2787.        | 472145,7560          | 539186,6860          | 2827.        | 472429,4650          | 538233,2930          |
| 2788.        | 472148,7630          | 539176,0970          | 2828.        | 472421,6180          | 538033,7980          |
| 2789.        | 472149,8160          | 539170,7800          | 2829.        | 472417,0780          | 537918,3930          |
| 2790.        | 472151,1930          | 539165,9740          | 2830.        | 472412,3360          | 537821,0380          |
| 2791.        | 472162,7410          | 539126,1290          | 2831.        | 472385,1630          | 537660,6230          |
| 2792.        | 472181,3550          | 539061,9380          | 2832.        | 472481,9190          | 537651,9280          |
| 2793.        | 472184,8090          | 539053,7950          | 2833.        | 472474,8820          | 537635,9580          |
| 2794.        | 472193,2520          | 539023,1630          | 2834.        | 472407,7890          | 537416,6440          |
| 2795.        | 472197,8060          | 539006,6730          | 2835.        | 472378,3460          | 537320,3990          |
| 2796.        | 472198,6260          | 539003,8020          | 2836.        | 472286,3030          | 537240,7940          |
| 2797.        | 472200,1360          | 538998,7320          | 2837.        | 472246,0550          | 537204,7760          |
| 2798.        | 472200,9560          | 538995,8200          | 2838.        | 472239,5070          | 537193,1910          |
| 2799.        | 472205,4440          | 538979,8720          | 2839.        | 472207,5380          | 537136,5720          |
| 2800.        | 472208,8400          | 538967,8030          | 2840.        | 472161,1080          | 537054,0310          |
| 2801.        | 472210,9880          | 538961,2050          | 2841.        | 472121,8580          | 536984,2470          |
| 2802.        | 472227,3300          | 538907,8030          | 2842.        | 472121,1120          | 536982,9080          |
| 2803.        | 472246,9420          | 538844,2740          | 2843.        | 472115,2990          | 536974,0310          |
| 2804.        | 472247,8410          | 538841,3410          | 2844.        | 472031,0650          | 536822,2670          |
| 2805.        | 472279,8220          | 538737,6850          | 2845.        | 471967,0150          | 536708,6320          |
| 2806.        | 472281,6390          | 538731,7760          | 2846.        | 471929,2300          | 536641,6180          |
| 2807.        | 472347,7480          | 538517,4780          | 2847.        | 471918,6660          | 536625,7340          |
| 2808.        | 472348,8820          | 538510,3690          | 2848.        | 471902,6180          | 536612,9010          |
| 2809.        | 472353,4240          | 538495,9990          | 2849.        | 471869,1840          | 536601,1070          |
| 2810.        | 472355,7710          | 538488,6460          | 2850.        | 471819,6760          | 536589,2960          |
| 2811.        | 472359,4670          | 538476,9680          | 2851.        | 471780,5090          | 536584,9070          |
| 2812.        | 472363,8160          | 538464,9830          | 2852.        | 471728,9230          | 536578,9510          |
| 2813.        | 472365,4460          | 538459,6000          | 2853.        | 471712,5180          | 536579,2930          |
| 2814.        | 472367,0960          | 538454,1760          | 2854.        | 471580,7780          | 536597,2090          |
| 2815.        | 472369,9700          | 538443,8410          | 2855.        | 471577,6040          | 536556,7400          |
| 2816.        | 472373,6670          | 538432,1620          | 2856.        | 471574,2510          | 536497,4730          |
| 2817.        | 472381,4490          | 538408,3760          | 2857.        | 471573,7350          | 536471,4770          |
| 2818.        | 472394,6090          | 538366,1080          | 2858.        | 471573,6710          | 536468,4500          |
| 2819.        | 472398,0070          | 538355,2080          | 2859.        | 471565,2560          | 536438,4020          |
| 2820.        | 472401,4600          | 538344,0970          | 2860.        | 471563,5890          | 536432,3110          |

| <b>Punkt</b> | <b>Współrzędna X</b> | <b>Współrzędna Y</b> | <b>Punkt</b> | <b>Współrzędna X</b> | <b>Współrzędna Y</b> |
|--------------|----------------------|----------------------|--------------|----------------------|----------------------|
| 2861.        | 471558,2760          | 536412,9140          | 2901.        | 471359,7690          | 536161,6340          |
| 2862.        | 471539,7650          | 536373,4680          | 2902.        | 471365,0770          | 536163,4470          |
| 2863.        | 471537,4930          | 536371,1810          | 2903.        | 471372,6130          | 536164,1290          |
| 2864.        | 471527,0270          | 536360,6740          | 2904.        | 471377,8950          | 536164,9630          |
| 2865.        | 471499,4020          | 536346,0000          | 2905.        | 471381,2780          | 536166,5990          |
| 2866.        | 471492,7670          | 536342,4640          | 2906.        | 471391,1990          | 536167,8260          |
| 2867.        | 471455,3220          | 536296,8220          | 2907.        | 471400,0000          | 536168,3430          |
| 2868.        | 471430,6210          | 536266,7140          | 2908.        | 471399,5030          | 536156,3370          |
| 2869.        | 471422,0460          | 536256,2640          | 2909.        | 471396,7360          | 536146,5590          |
| 2870.        | 471410,2980          | 536243,1530          | 2910.        | 471392,3700          | 536110,6790          |
| 2871.        | 471390,4030          | 536220,9490          | 2911.        | 471370,7320          | 535932,8400          |
| 2872.        | 471387,9300          | 536218,6080          | 2912.        | 471374,8720          | 535931,8130          |
| 2873.        | 471364,5590          | 536196,5300          | 2913.        | 471407,2430          | 535923,7830          |
| 2874.        | 471362,3000          | 536194,7130          | 2914.        | 471427,6090          | 535918,9840          |
| 2875.        | 471343,0300          | 536179,2290          | 2915.        | 471483,3110          | 535905,6410          |
| 2876.        | 471341,0650          | 536177,9340          | 2916.        | 471503,3700          | 535900,5410          |
| 2877.        | 471328,0750          | 536169,4150          | 2917.        | 471596,7880          | 535877,6760          |
| 2878.        | 471314,4370          | 536163,1530          | 2918.        | 471676,1470          | 535858,5310          |
| 2879.        | 471274,2420          | 536144,6580          | 2919.        | 471707,9820          | 535850,2960          |
| 2880.        | 471272,6220          | 536143,5730          | 2920.        | 471714,8780          | 535848,8300          |
| 2881.        | 471255,2060          | 536131,8870          | 2921.        | 471763,2730          | 535836,9240          |
| 2882.        | 471249,3270          | 536125,3110          | 2922.        | 471773,8060          | 535834,3250          |
| 2883.        | 471252,3790          | 536119,3600          | 2923.        | 471809,9740          | 535825,1770          |
| 2884.        | 471254,2920          | 536120,4830          | 2924.        | 471853,0880          | 535814,6020          |
| 2885.        | 471255,8260          | 536121,3830          | 2925.        | 471890,5590          | 535805,1980          |
| 2886.        | 471266,8510          | 536125,3380          | 2926.        | 471931,5470          | 535795,7820          |
| 2887.        | 471270,8400          | 536128,9470          | 2927.        | 471951,2710          | 535789,4920          |
| 2888.        | 471276,4140          | 536131,3530          | 2928.        | 471958,4860          | 535788,6770          |
| 2889.        | 471280,6390          | 536131,6060          | 2929.        | 471975,8690          | 535784,4230          |
| 2890.        | 471282,7550          | 536131,4980          | 2930.        | 472036,0450          | 535769,8830          |
| 2891.        | 471289,2390          | 536134,9480          | 2931.        | 472098,7550          | 535755,1500          |
| 2892.        | 471305,1300          | 536140,6670          | 2932.        | 472108,4000          | 535753,6560          |
| 2893.        | 471311,2920          | 536141,8870          | 2933.        | 472117,3120          | 535758,0400          |
| 2894.        | 471313,0330          | 536141,9590          | 2934.        | 472121,3170          | 535763,5550          |
| 2895.        | 471321,2860          | 536145,0710          | 2935.        | 472126,1440          | 535795,4160          |
| 2896.        | 471326,8080          | 536147,7680          | 2936.        | 472131,9680          | 535815,5940          |
| 2897.        | 471336,9980          | 536153,3150          | 2937.        | 472134,7780          | 535832,4980          |
| 2898.        | 471343,1290          | 536155,6250          | 2938.        | 472138,7880          | 535832,1740          |
| 2899.        | 471347,1010          | 536155,7250          | 2939.        | 472270,2770          | 535791,5300          |
| 2900.        | 471350,5220          | 536157,2510          | 2940.        | 472359,8030          | 535758,6990          |

| <b>Punkt</b> | <b>Współrzędna X</b> | <b>Współrzędna Y</b> | <b>Punkt</b> | <b>Współrzędna X</b> | <b>Współrzędna Y</b> |
|--------------|----------------------|----------------------|--------------|----------------------|----------------------|
| 2941.        | 472365,2530          | 535757,6940          | 2981.        | 473246,1280          | 535170,0530          |
| 2942.        | 472390,3280          | 535746,9430          | 2982.        | 473276,4190          | 535144,8190          |
| 2943.        | 472428,6030          | 535732,4870          | 2983.        | 473283,3720          | 535139,0220          |
| 2944.        | 472533,0160          | 535692,7040          | 2984.        | 473323,7320          | 535099,5580          |
| 2945.        | 472542,1880          | 535690,7830          | 2985.        | 473330,8580          | 535092,5050          |
| 2946.        | 472542,4310          | 535690,6870          | 2986.        | 473352,4820          | 535074,5430          |
| 2947.        | 472542,3580          | 535690,5650          | 2987.        | 473352,5140          | 535074,5170          |
| 2948.        | 472545,8100          | 535689,2570          | 2988.        | 473390,7870          | 535042,5730          |
| 2949.        | 472551,3000          | 535690,1730          | 2989.        | 473393,3100          | 535040,4550          |
| 2950.        | 472579,8750          | 535678,9580          | 2990.        | 473438,0420          | 535000,2880          |
| 2951.        | 472593,6480          | 535673,4700          | 2991.        | 473455,5410          | 535000,1490          |
| 2952.        | 472644,4120          | 535652,7620          | 2992.        | 473455,5570          | 535000,1490          |
| 2953.        | 472659,6040          | 535646,6920          | 2993.        | 473457,9360          | 535000,1230          |
| 2954.        | 472663,7720          | 535645,2630          | 2994.        | 473461,9510          | 535005,2570          |
| 2955.        | 472677,7290          | 535639,6870          | 2995.        | 473485,9280          | 535007,3230          |
| 2956.        | 472693,4010          | 535633,2910          | 2996.        | 473485,9390          | 535007,3240          |
| 2957.        | 472696,5880          | 535631,9340          | 2997.        | 473499,5410          | 535008,4440          |
| 2958.        | 472702,4580          | 535628,7160          | 2998.        | 473512,1790          | 535002,9670          |
| 2959.        | 472706,5310          | 535627,1200          | 2999.        | 473575,2900          | 535014,9240          |
| 2960.        | 472722,3490          | 535620,9110          | 3000.        | 473575,8430          | 535015,0920          |
| 2961.        | 472726,8710          | 535616,8040          | 3001.        | 473589,4250          | 535017,6600          |
| 2962.        | 472727,9870          | 535614,5830          | 3002.        | 473593,6890          | 535002,2330          |
| 2963.        | 472730,3310          | 535613,0070          | 3003.        | 473597,1130          | 534989,5280          |
| 2964.        | 472732,6560          | 535611,4410          | 3004.        | 473601,1020          | 534975,5110          |
| 2965.        | 472735,8790          | 535609,1600          | 3005.        | 473643,4200          | 534825,9810          |
| 2966.        | 472744,4460          | 535603,1470          | 3006.        | 473643,3480          | 534825,9200          |
| 2967.        | 472792,2840          | 535563,7270          | 3007.        | 473632,8620          | 534822,7170          |
| 2968.        | 472806,2950          | 535552,3240          | 3008.        | 473633,6250          | 534817,8360          |
| 2969.        | 472857,0910          | 535509,5480          | 3009.        | 473627,1850          | 534812,4810          |
| 2970.        | 472906,1860          | 535471,0320          | 3010.        | 473629,5610          | 534796,0290          |
| 2971.        | 472907,3530          | 535470,0830          | 3011.        | 473637,0770          | 534795,7470          |
| 2972.        | 472919,7320          | 535458,1140          | 3012.        | 473637,2500          | 534794,6420          |
| 2973.        | 472949,1970          | 535429,5060          | 3013.        | 473642,4670          | 534795,5450          |
| 2974.        | 472988,4830          | 535395,1840          | 3014.        | 473644,1860          | 534795,4800          |
| 2975.        | 473011,7890          | 535374,4040          | 3015.        | 473647,2930          | 534791,2760          |
| 2976.        | 473079,0970          | 535315,4550          | 3016.        | 473630,0520          | 534773,3670          |
| 2977.        | 473105,6800          | 535292,7150          | 3017.        | 473590,2450          | 534732,3860          |
| 2978.        | 473125,8990          | 535275,0250          | 3018.        | 473589,5750          | 534732,3380          |
| 2979.        | 473155,2190          | 535249,3780          | 3019.        | 473587,9250          | 534732,4890          |
| 2980.        | 473219,5370          | 535193,5740          | 3020.        | 473588,0640          | 534732,2300          |

| <b>Punkt</b> | <b>Współrzędna X</b> | <b>Współrzędna Y</b> | <b>Punkt</b> | <b>Współrzędna X</b> | <b>Współrzędna Y</b> |
|--------------|----------------------|----------------------|--------------|----------------------|----------------------|
| 3021.        | 473591,0740          | 534726,2110          | 3061.        | 473505,4120          | 533599,9830          |
| 3022.        | 473589,3640          | 534715,2670          | 3062.        | 473496,3060          | 533519,4690          |
| 3023.        | 473588,7960          | 534712,3040          | 3063.        | 473495,7770          | 533519,3250          |
| 3024.        | 473588,8170          | 534711,7630          | 3064.        | 473495,4470          | 533516,6850          |
| 3025.        | 473588,8130          | 534711,7400          | 3065.        | 473493,7420          | 533516,7400          |
| 3026.        | 473588,8570          | 534710,7220          | 3066.        | 473493,7360          | 533516,6850          |
| 3027.        | 473589,3440          | 534698,0450          | 3067.        | 473493,6810          | 533516,6850          |
| 3028.        | 473589,6190          | 534688,9050          | 3068.        | 473488,6340          | 533474,3360          |
| 3029.        | 473589,6190          | 534688,9010          | 3069.        | 473488,6330          | 533474,3250          |
| 3030.        | 473590,2440          | 534661,9760          | 3070.        | 473486,3720          | 533455,5760          |
| 3031.        | 473591,1150          | 534644,1270          | 3071.        | 473484,3920          | 533446,3360          |
| 3032.        | 473593,3790          | 534597,2880          | 3072.        | 473478,6710          | 533389,0220          |
| 3033.        | 473594,9100          | 534565,7760          | 3073.        | 473480,6420          | 533389,3530          |
| 3034.        | 473598,1120          | 534499,8970          | 3074.        | 473485,8470          | 533390,2280          |
| 3035.        | 473596,8150          | 534465,5910          | 3075.        | 473541,2240          | 533389,3420          |
| 3036.        | 473595,5600          | 534436,6340          | 3076.        | 473591,2840          | 533378,7100          |
| 3037.        | 473595,7200          | 534436,6250          | 3077.        | 473642,2300          | 533356,1160          |
| 3038.        | 473595,7150          | 534436,4960          | 3078.        | 473706,5940          | 533323,7610          |
| 3039.        | 473585,9910          | 534333,4480          | 3079.        | 473712,5590          | 533316,8780          |
| 3040.        | 473584,2150          | 534318,5450          | 3080.        | 473710,7230          | 533309,5370          |
| 3041.        | 473583,4950          | 534315,0690          | 3081.        | 473708,2000          | 533304,4900          |
| 3042.        | 473581,8540          | 534300,2040          | 3082.        | 473681,8170          | 533319,8610          |
| 3043.        | 473578,2670          | 534272,8790          | 3083.        | 473652,9100          | 533277,8780          |
| 3044.        | 473572,3130          | 534213,7560          | 3084.        | 473635,2450          | 533240,0240          |
| 3045.        | 473571,4290          | 534205,7510          | 3085.        | 473614,5980          | 533207,2170          |
| 3046.        | 473566,4940          | 534157,3080          | 3086.        | 473587,9850          | 533183,5880          |
| 3047.        | 473561,1730          | 534110,2790          | 3087.        | 473575,8260          | 533167,5280          |
| 3048.        | 473560,7840          | 534106,9930          | 3088.        | 473562,9790          | 533120,7270          |
| 3049.        | 473560,3030          | 534103,1250          | 3089.        | 473518,0130          | 533041,1190          |
| 3050.        | 473560,3020          | 534103,1130          | 3090.        | 473498,0540          | 532976,8830          |
| 3051.        | 473554,4280          | 534057,1310          | 3091.        | 473484,9770          | 532950,7290          |
| 3052.        | 473550,9550          | 534033,0010          | 3092.        | 473455,3820          | 532913,5640          |
| 3053.        | 473547,0300          | 533992,2750          | 3093.        | 473436,5700          | 532898,4230          |
| 3054.        | 473539,8350          | 533918,1340          | 3094.        | 473431,9820          | 532869,7450          |
| 3055.        | 473539,8340          | 533918,1240          | 3095.        | 473412,9410          | 532831,2030          |
| 3056.        | 473536,5140          | 533884,3810          | 3096.        | 473394,1280          | 532815,1440          |
| 3057.        | 473529,0190          | 533820,0330          | 3097.        | 473384,4930          | 532796,1030          |
| 3058.        | 473513,6630          | 533689,6930          | 3098.        | 473365,2220          | 532758,7080          |
| 3059.        | 473507,1230          | 533629,0660          | 3099.        | 473364,9920          | 532745,8600          |
| 3060.        | 473504,8600          | 533608,7160          | 3100.        | 473351,2270          | 532722,4600          |



| <b>Punkt</b> | <b>Współrzędna X</b> | <b>Współrzędna Y</b> | <b>Punkt</b> | <b>Współrzędna X</b> | <b>Współrzędna Y</b> |
|--------------|----------------------|----------------------|--------------|----------------------|----------------------|
| 3101.        | 473336,3150          | 532706,4010          | 3141.        | 472115,4260          | 531388,4940          |
| 3102.        | 473324,3860          | 532686,6710          | 3142.        | 472106,4800          | 531465,2800          |
| 3103.        | 473298,4610          | 532640,5580          | 3143.        | 472099,7910          | 531524,2590          |
| 3104.        | 473261,2960          | 532598,1160          | 3144.        | 472096,4040          | 531543,9770          |
| 3105.        | 473250,5130          | 532583,4330          | 3145.        | 472089,8890          | 531589,2320          |
| 3106.        | 473233,7660          | 532552,4620          | 3146.        | 472087,1090          | 531613,0320          |
| 3107.        | 473203,7120          | 532503,5970          | 3147.        | 472083,9820          | 531635,6160          |
| 3108.        | 473185,8180          | 532470,7900          | 3148.        | 472080,8560          | 531655,4210          |
| 3109.        | 473181,9180          | 532465,5130          | 3149.        | 472078,2500          | 531675,0520          |
| 3110.        | 473142,4580          | 532394,1650          | 3150.        | 472072,3430          | 531718,5700          |
| 3111.        | 473093,3630          | 532305,3810          | 3151.        | 472067,7390          | 531755,5730          |
| 3112.        | 473091,9870          | 532299,6450          | 3152.        | 472062,3540          | 531793,2710          |
| 3113.        | 473069,9630          | 532264,0860          | 3153.        | 472058,0110          | 531822,1960          |
| 3114.        | 473054,1330          | 532228,2970          | 3154.        | 472054,4490          | 531853,6400          |
| 3115.        | 473052,5270          | 532224,8560          | 3155.        | 472047,3270          | 531916,8760          |
| 3116.        | 473055,1200          | 532197,8750          | 3156.        | 472042,7230          | 531954,4870          |
| 3117.        | 473056,3500          | 532185,0830          | 3157.        | 472039,3350          | 531979,9380          |
| 3118.        | 473053,5960          | 532170,4700          | 3158.        | 472035,5130          | 532009,1230          |
| 3119.        | 472991,8880          | 532071,0350          | 3159.        | 472027,6090          | 532073,4880          |
| 3120.        | 472961,0970          | 532026,6310          | 3160.        | 472026,9140          | 532103,3690          |
| 3121.        | 472856,6440          | 531876,0030          | 3161.        | 472034,7310          | 532136,2030          |
| 3122.        | 472821,7940          | 531783,6020          | 3162.        | 472028,7380          | 532159,1340          |
| 3123.        | 472819,5280          | 531773,1370          | 3163.        | 472022,9180          | 532180,3290          |
| 3124.        | 472789,4760          | 531696,3940          | 3164.        | 472019,7910          | 532190,2310          |
| 3125.        | 472771,0980          | 531648,2120          | 3165.        | 472016,3170          | 532200,8280          |
| 3126.        | 472745,2690          | 531603,7560          | 3166.        | 472013,5370          | 532212,9890          |
| 3127.        | 472665,5450          | 531472,6230          | 3167.        | 472010,3230          | 532227,5810          |
| 3128.        | 472568,1890          | 531316,1570          | 3168.        | 472007,5440          | 532236,9630          |
| 3129.        | 472538,1380          | 531267,4790          | 3169.        | 471978,4450          | 532344,3240          |
| 3130.        | 472535,9030          | 531264,0020          | 3170.        | 471954,3840          | 532427,8850          |
| 3131.        | 472480,2700          | 531188,2530          | 3171.        | 471931,7130          | 532505,9740          |
| 3132.        | 472405,5150          | 531170,8680          | 3172.        | 471909,1290          | 532584,3680          |
| 3133.        | 472389,1230          | 531165,9010          | 3173.        | 471889,0210          | 532619,8510          |
| 3134.        | 472302,9420          | 531168,1360          | 3174.        | 471884,0690          | 532645,9090          |
| 3135.        | 472226,9450          | 531224,7620          | 3175.        | 471884,0260          | 532643,8250          |
| 3136.        | 472230,0840          | 531231,4470          | 3176.        | 471878,8780          | 532650,9800          |
| 3137.        | 472201,8540          | 531253,3360          | 3177.        | 471875,3290          | 532659,7940          |
| 3138.        | 472196,9900          | 531249,2540          | 3178.        | 471872,6360          | 532669,2190          |
| 3139.        | 472152,1690          | 531313,1840          | 3179.        | 471871,2890          | 532681,7050          |
| 3140.        | 472119,3350          | 531360,6110          | 3180.        | 471871,2890          | 532701,6570          |

| <b>Punkt</b> | <b>Współrzędna X</b> | <b>Współrzędna Y</b> | <b>Punkt</b> | <b>Współrzędna X</b> | <b>Współrzędna Y</b> |
|--------------|----------------------|----------------------|--------------|----------------------|----------------------|
| 3181.        | 471885,6110          | 532761,6370          | 3221.        | 470543,9630          | 532635,0110          |
| 3182.        | 471889,0380          | 532774,3670          | 3222.        | 470570,8850          | 532407,1830          |
| 3183.        | 471908,6230          | 532833,8580          | 3223.        | 470586,8070          | 532269,0970          |
| 3184.        | 471940,6950          | 532991,0290          | 3224.        | 470590,8590          | 532254,0440          |
| 3185.        | 471971,0510          | 533114,1710          | 3225.        | 470451,3260          | 532192,0930          |
| 3186.        | 471982,0680          | 533159,2170          | 3226.        | 470282,2650          | 532116,8260          |
| 3187.        | 471989,5250          | 533192,8870          | 3227.        | 470247,6770          | 532094,0180          |
| 3188.        | 471894,9270          | 533181,7720          | 3228.        | 470247,6200          | 532093,9800          |
| 3189.        | 471668,9280          | 533152,1330          | 3229.        | 470257,0520          | 532021,4270          |
| 3190.        | 471494,3040          | 533134,8430          | 3230.        | 470257,5560          | 532017,5470          |
| 3191.        | 471461,7460          | 533131,4350          | 3231.        | 470488,1400          | 532111,8800          |
| 3192.        | 471425,8870          | 533127,6810          | 3232.        | 470519,5870          | 532109,7010          |
| 3193.        | 471319,6800          | 533114,8370          | 3233.        | 470716,3660          | 532175,7090          |
| 3194.        | 471186,3040          | 533098,7820          | 3234.        | 470748,1250          | 532176,9540          |
| 3195.        | 471123,3950          | 533091,2420          | 3235.        | 470761,5130          | 532171,0390          |
| 3196.        | 471123,3880          | 533091,2410          | 3236.        | 470867,9980          | 532074,8280          |
| 3197.        | 470977,7620          | 533074,2090          | 3237.        | 470981,0220          | 531973,6370          |
| 3198.        | 470975,6380          | 533073,5300          | 3238.        | 470999,7030          | 531919,7710          |
| 3199.        | 470957,5880          | 533071,3660          | 3239.        | 471003,7510          | 531918,2150          |
| 3200.        | 470929,2380          | 533068,0450          | 3240.        | 471030,8390          | 531822,3160          |
| 3201.        | 470923,3650          | 533067,7500          | 3241.        | 471015,5830          | 531701,8200          |
| 3202.        | 470775,5240          | 533050,1400          | 3242.        | 471025,5460          | 531661,9660          |
| 3203.        | 470752,0900          | 533047,6550          | 3243.        | 471052,3230          | 531575,0970          |
| 3204.        | 470701,2090          | 533043,2090          | 3244.        | 471054,5020          | 531511,5790          |
| 3205.        | 470694,7880          | 533042,2210          | 3245.        | 471062,2870          | 531289,8910          |
| 3206.        | 470672,5580          | 533038,0220          | 3246.        | 471063,8430          | 531226,3740          |
| 3207.        | 470662,6170          | 533035,0990          | 3247.        | 471056,9940          | 531213,2970          |
| 3208.        | 470659,9610          | 533034,3170          | 3248.        | 471041,1140          | 531176,5570          |
| 3209.        | 470620,1960          | 533030,3650          | 3249.        | 470972,3030          | 531123,6250          |
| 3210.        | 470504,6030          | 533016,2870          | 3250.        | 470952,6880          | 531111,7940          |
| 3211.        | 470524,0700          | 532877,2770          | 3251.        | 470913,7680          | 531108,0570          |
| 3212.        | 470526,5440          | 532859,1370          | 3252.        | 470700,7980          | 530922,7990          |
| 3213.        | 470530,1170          | 532826,7040          | 3253.        | 470537,7240          | 530817,2020          |
| 3214.        | 470531,7670          | 532810,7620          | 3254.        | 470537,2520          | 530816,8970          |
| 3215.        | 470537,2640          | 532765,4110          | 3255.        | 470517,0850          | 530803,9070          |
| 3216.        | 470542,7610          | 532720,8840          | 3256.        | 470511,9580          | 530799,8060          |
| 3217.        | 470544,6850          | 532710,1640          | 3257.        | 470482,4870          | 530757,9680          |
| 3218.        | 470551,2810          | 532656,2920          | 3258.        | 470473,3220          | 530744,9850          |
| 3219.        | 470542,5150          | 532655,8540          | 3259.        | 470472,3620          | 530739,7340          |
| 3220.        | 470542,5150          | 532651,2220          | 3260.        | 470487,2420          | 530719,0730          |

| <b>Punkt</b> | <b>Współrzędna X</b> | <b>Współrzędna Y</b> | <b>Punkt</b> | <b>Współrzędna X</b> | <b>Współrzędna Y</b> |
|--------------|----------------------|----------------------|--------------|----------------------|----------------------|
| 3261.        | 470489,7400          | 530715,3770          | 3301.        | 470881,4960          | 529229,5850          |
| 3262.        | 470510,2490          | 530686,6640          | 3302.        | 470883,4270          | 529217,2430          |
| 3263.        | 470534,0120          | 530662,3390          | 3303.        | 470889,0440          | 529166,5080          |
| 3264.        | 470534,0180          | 530662,3330          | 3304.        | 470892,5590          | 529136,5700          |
| 3265.        | 470552,7960          | 530642,8860          | 3305.        | 470892,5590          | 529136,5660          |
| 3266.        | 470554,4780          | 530640,1290          | 3306.        | 470894,8970          | 529115,3520          |
| 3267.        | 470596,1860          | 530535,2670          | 3307.        | 470896,3250          | 529107,4890          |
| 3268.        | 470621,3390          | 530472,0030          | 3308.        | 470897,0850          | 529102,7790          |
| 3269.        | 470621,3520          | 530471,9940          | 3309.        | 470899,1490          | 529087,7310          |
| 3270.        | 470621,6350          | 530471,2830          | 3310.        | 470901,2390          | 529065,9890          |
| 3271.        | 470661,0690          | 530444,8590          | 3311.        | 470902,0350          | 529061,7200          |
| 3272.        | 470681,1260          | 530355,8180          | 3312.        | 470902,6350          | 529058,2670          |
| 3273.        | 470700,1700          | 530313,6110          | 3313.        | 470903,5570          | 529051,0870          |
| 3274.        | 470709,8700          | 530291,5230          | 3314.        | 470903,5570          | 529051,0840          |
| 3275.        | 470711,3160          | 530285,4660          | 3315.        | 470906,1650          | 529027,0910          |
| 3276.        | 470713,6940          | 530273,9680          | 3316.        | 470894,4590          | 529001,5670          |
| 3277.        | 470718,3250          | 530256,1170          | 3317.        | 470893,0340          | 528998,6950          |
| 3278.        | 470720,8080          | 530245,7200          | 3318.        | 470828,9680          | 528994,0390          |
| 3279.        | 470726,3800          | 530225,0720          | 3319.        | 470828,9610          | 528994,0040          |
| 3280.        | 470726,3850          | 530225,0520          | 3320.        | 470828,7320          | 528993,9890          |
| 3281.        | 470732,2950          | 530202,2720          | 3321.        | 470827,8970          | 528989,2060          |
| 3282.        | 470730,8960          | 530184,8870          | 3322.        | 470822,0960          | 528962,7820          |
| 3283.        | 470724,2260          | 530107,6260          | 3323.        | 470818,1060          | 528931,3030          |
| 3284.        | 470776,9950          | 530057,9890          | 3324.        | 470816,7730          | 528917,5060          |
| 3285.        | 470798,6340          | 530037,3490          | 3325.        | 470816,7710          | 528917,4950          |
| 3286.        | 470818,0950          | 529928,2160          | 3326.        | 470815,3500          | 528903,1910          |
| 3287.        | 470815,5190          | 529922,3210          | 3327.        | 470814,5020          | 528894,0070          |
| 3288.        | 470797,4950          | 529882,1940          | 3328.        | 470814,5010          | 528894,0000          |
| 3289.        | 470772,6800          | 529850,1620          | 3329.        | 470813,0070          | 528878,5430          |
| 3290.        | 470784,4720          | 529770,6170          | 3330.        | 470812,5900          | 528874,0250          |
| 3291.        | 470808,6550          | 529606,8630          | 3331.        | 470811,0040          | 528859,3900          |
| 3292.        | 470830,7990          | 529458,0640          | 3332.        | 470808,1880          | 528828,2710          |
| 3293.        | 470830,8070          | 529458,0110          | 3333.        | 470807,7520          | 528821,6010          |
| 3294.        | 470847,5450          | 529345,0700          | 3334.        | 470805,8660          | 528801,1720          |
| 3295.        | 470862,3200          | 529242,8280          | 3335.        | 470802,7370          | 528761,8140          |
| 3296.        | 470862,6920          | 529242,8690          | 3336.        | 470801,2980          | 528745,6850          |
| 3297.        | 470862,7070          | 529242,7660          | 3337.        | 470800,7880          | 528737,6230          |
| 3298.        | 470871,3790          | 529243,6480          | 3338.        | 470799,5400          | 528725,3920          |
| 3299.        | 470879,7800          | 529244,4670          | 3339.        | 470798,6410          | 528712,0730          |
| 3300.        | 470881,1870          | 529235,4620          | 3340.        | 470797,9240          | 528705,6440          |

| <b>Punkt</b> | <b>Współrzędna X</b> | <b>Współrzędna Y</b> | <b>Punkt</b> | <b>Współrzędna X</b> | <b>Współrzędna Y</b> |
|--------------|----------------------|----------------------|--------------|----------------------|----------------------|
| 3341.        | 470796,0050          | 528690,9290          | 3381.        | 470761,3070          | 528329,1770          |
| 3342.        | 470796,0040          | 528690,9220          | 3382.        | 470761,1890          | 528325,0630          |
| 3343.        | 470794,4530          | 528679,4530          | 3383.        | 470761,1710          | 528322,2380          |
| 3344.        | 470794,4270          | 528678,8370          | 3384.        | 470760,9600          | 528311,4670          |
| 3345.        | 470794,3610          | 528678,3280          | 3385.        | 470761,0780          | 528310,1230          |
| 3346.        | 470793,9900          | 528669,2350          | 3386.        | 470760,4000          | 528296,9750          |
| 3347.        | 470793,1210          | 528663,7550          | 3387.        | 470762,1040          | 528283,0810          |
| 3348.        | 470791,6260          | 528654,9520          | 3388.        | 470763,6740          | 528270,1310          |
| 3349.        | 470791,2800          | 528651,1940          | 3389.        | 470765,2000          | 528255,2830          |
| 3350.        | 470789,4030          | 528633,3620          | 3390.        | 470766,4280          | 528241,1520          |
| 3351.        | 470787,4420          | 528622,1130          | 3391.        | 470767,8660          | 528226,7170          |
| 3352.        | 470786,9450          | 528618,3380          | 3392.        | 470768,0480          | 528222,2330          |
| 3353.        | 470786,6910          | 528616,4070          | 3393.        | 470769,0590          | 528214,5470          |
| 3354.        | 470786,3820          | 528614,4940          | 3394.        | 470770,9220          | 528199,2390          |
| 3355.        | 470783,7840          | 528584,2470          | 3395.        | 470773,3350          | 528185,0290          |
| 3356.        | 470782,7900          | 528577,0490          | 3396.        | 470773,6940          | 528182,0310          |
| 3357.        | 470781,4940          | 528569,4200          | 3397.        | 470773,9600          | 528175,6810          |
| 3358.        | 470779,8540          | 528556,1010          | 3398.        | 470774,3730          | 528169,8210          |
| 3359.        | 470778,4610          | 528545,4350          | 3399.        | 470774,9850          | 528162,5460          |
| 3360.        | 470777,8470          | 528538,3600          | 3400.        | 470778,0620          | 528142,4250          |
| 3361.        | 470777,6600          | 528536,7420          | 3401.        | 470779,8390          | 528128,3000          |
| 3362.        | 470775,9900          | 528526,3510          | 3402.        | 470781,9490          | 528113,9970          |
| 3363.        | 470775,4260          | 528520,5600          | 3403.        | 470782,1370          | 528112,0860          |
| 3364.        | 470774,3390          | 528511,2740          | 3404.        | 470787,0170          | 528072,3330          |
| 3365.        | 470772,8760          | 528496,3910          | 3405.        | 470787,0180          | 528072,3280          |
| 3366.        | 470770,6860          | 528474,9600          | 3406.        | 470787,5750          | 528067,5200          |
| 3367.        | 470770,2370          | 528467,9460          | 3407.        | 470788,8080          | 528053,2400          |
| 3368.        | 470768,7710          | 528453,3330          | 3408.        | 470791,4640          | 528037,6800          |
| 3369.        | 470768,6080          | 528451,4770          | 3409.        | 470792,9650          | 528025,3050          |
| 3370.        | 470768,6070          | 528451,4740          | 3410.        | 470793,4790          | 528020,8530          |
| 3371.        | 470767,4540          | 528440,2480          | 3411.        | 470793,7330          | 528017,3920          |
| 3372.        | 470767,4290          | 528438,2430          | 3412.        | 470793,7330          | 528017,3890          |
| 3373.        | 470766,2600          | 528426,2340          | 3413.        | 470794,2940          | 528008,5890          |
| 3374.        | 470765,1910          | 528410,8190          | 3414.        | 470795,6730          | 528001,5720          |
| 3375.        | 470764,1200          | 528402,0030          | 3415.        | 470796,4220          | 527994,1740          |
| 3376.        | 470763,1860          | 528382,8860          | 3416.        | 470797,8070          | 527979,2590          |
| 3377.        | 470762,2570          | 528368,4970          | 3417.        | 470799,6160          | 527965,5520          |
| 3378.        | 470762,1620          | 528354,6550          | 3418.        | 470800,7800          | 527957,6420          |
| 3379.        | 470761,7280          | 528342,9650          | 3419.        | 470802,0300          | 527949,5630          |
| 3380.        | 470761,5160          | 528339,8580          | 3420.        | 470802,0890          | 527949,1360          |

| <b>Punkt</b> | <b>Współrzędna X</b> | <b>Współrzędna Y</b> | <b>Punkt</b> | <b>Współrzędna X</b> | <b>Współrzędna Y</b> |
|--------------|----------------------|----------------------|--------------|----------------------|----------------------|
| 3421.        | 470803,4640          | 527932,8740          | 3461.        | 470806,0830          | 527651,6120          |
| 3422.        | 470798,0420          | 527927,1310          | 3462.        | 470806,0560          | 527651,4080          |
| 3423.        | 470800,0760          | 527916,0570          | 3463.        | 470805,0850          | 527641,8790          |
| 3424.        | 470801,1810          | 527909,5770          | 3464.        | 470804,3040          | 527636,9230          |
| 3425.        | 470802,3830          | 527901,2360          | 3465.        | 470803,6930          | 527630,2120          |
| 3426.        | 470804,8140          | 527884,0730          | 3466.        | 470802,9040          | 527620,7680          |
| 3427.        | 470806,7180          | 527870,5630          | 3467.        | 470801,9000          | 527610,7800          |
| 3428.        | 470819,1820          | 527872,5910          | 3468.        | 470800,9690          | 527600,8900          |
| 3429.        | 470819,2310          | 527872,5990          | 3469.        | 470800,2340          | 527592,0330          |
| 3430.        | 470821,1940          | 527872,9080          | 3470.        | 470799,1180          | 527580,6650          |
| 3431.        | 470826,8000          | 527872,8870          | 3471.        | 470798,8850          | 527578,2110          |
| 3432.        | 470826,8900          | 527867,1310          | 3472.        | 470798,8850          | 527578,2000          |
| 3433.        | 470826,7230          | 527867,0950          | 3473.        | 470798,1090          | 527570,3320          |
| 3434.        | 470825,4120          | 527866,1330          | 3474.        | 470797,0540          | 527559,5960          |
| 3435.        | 470825,0580          | 527865,9210          | 3475.        | 470796,0690          | 527549,5680          |
| 3436.        | 470825,0530          | 527865,8690          | 3476.        | 470795,5460          | 527544,2040          |
| 3437.        | 470825,0170          | 527865,8430          | 3477.        | 470795,0130          | 527538,8210          |
| 3438.        | 470823,6360          | 527852,4380          | 3478.        | 470794,2620          | 527529,3120          |
| 3439.        | 470822,7890          | 527845,5040          | 3479.        | 470793,7100          | 527523,4670          |
| 3440.        | 470821,8080          | 527836,6750          | 3480.        | 470792,2430          | 527508,0670          |
| 3441.        | 470820,7440          | 527827,7580          | 3481.        | 470788,5760          | 527472,1350          |
| 3442.        | 470819,9020          | 527818,8750          | 3482.        | 470786,2350          | 527453,9490          |
| 3443.        | 470818,5440          | 527802,2890          | 3483.        | 470784,6230          | 527441,4710          |
| 3444.        | 470815,8000          | 527775,1740          | 3484.        | 470780,8100          | 527409,6910          |
| 3445.        | 470814,9150          | 527766,2660          | 3485.        | 470777,1140          | 527372,2290          |
| 3446.        | 470814,0110          | 527757,3540          | 3486.        | 470772,9210          | 527332,0520          |
| 3447.        | 470812,9670          | 527747,0380          | 3487.        | 470771,3870          | 527316,4580          |
| 3448.        | 470812,8420          | 527745,8020          | 3488.        | 470769,3270          | 527296,4170          |
| 3449.        | 470812,0520          | 527738,0370          | 3489.        | 470765,3860          | 527255,4430          |
| 3450.        | 470811,9240          | 527736,3710          | 3490.        | 470765,3790          | 527255,3740          |
| 3451.        | 470811,6760          | 527733,1980          | 3491.        | 470761,8100          | 527217,8620          |
| 3452.        | 470811,4010          | 527729,9840          | 3492.        | 470756,8610          | 527170,1970          |
| 3453.        | 470811,3470          | 527728,8790          | 3493.        | 470754,7520          | 527145,9970          |
| 3454.        | 470811,2700          | 527727,7830          | 3494.        | 470752,2780          | 527117,9480          |
| 3455.        | 470810,7440          | 527717,4110          | 3495.        | 470751,5930          | 527109,1720          |
| 3456.        | 470810,5610          | 527712,7580          | 3496.        | 470750,1650          | 527093,8830          |
| 3457.        | 470810,0250          | 527701,7520          | 3497.        | 470749,0490          | 527076,5520          |
| 3458.        | 470809,0720          | 527676,0940          | 3498.        | 470748,7030          | 527072,1170          |
| 3459.        | 470808,9800          | 527674,3870          | 3499.        | 470747,4000          | 527048,0600          |
| 3460.        | 470808,8530          | 527673,3300          | 3500.        | 470747,3990          | 527048,0360          |

| <b>Punkt</b> | <b>Współrzędna X</b> | <b>Współrzędna Y</b> | <b>Punkt</b> | <b>Współrzędna X</b> | <b>Współrzędna Y</b> |
|--------------|----------------------|----------------------|--------------|----------------------|----------------------|
| 3501.        | 470746,0740          | 527024,6240          | 3541.        | 470730,2540          | 526204,2500          |
| 3502.        | 470744,4670          | 526966,1100          | 3542.        | 470730,4090          | 526194,4240          |
| 3503.        | 470742,6440          | 526910,5010          | 3543.        | 470730,4130          | 526194,1380          |
| 3504.        | 470741,6730          | 526873,9330          | 3544.        | 470729,8860          | 526187,1110          |
| 3505.        | 470741,6730          | 526873,9230          | 3545.        | 470729,5340          | 526161,2880          |
| 3506.        | 470736,7850          | 526713,7060          | 3546.        | 470729,3590          | 526150,0450          |
| 3507.        | 470731,7460          | 526572,4990          | 3547.        | 470729,4350          | 526146,1290          |
| 3508.        | 470731,8120          | 526559,9470          | 3548.        | 470729,4940          | 526131,9070          |
| 3509.        | 470730,0680          | 526526,0230          | 3549.        | 470728,6980          | 526092,7130          |
| 3510.        | 470732,6360          | 526525,9500          | 3550.        | 470728,6400          | 526090,1300          |
| 3511.        | 470736,7370          | 526525,8020          | 3551.        | 470727,7780          | 526056,4130          |
| 3512.        | 470737,0880          | 526518,2490          | 3552.        | 470726,8990          | 526000,1990          |
| 3513.        | 470737,0180          | 526513,1160          | 3553.        | 470726,7510          | 525984,8190          |
| 3514.        | 470736,9200          | 526509,6830          | 3554.        | 470726,5520          | 525975,9250          |
| 3515.        | 470736,7990          | 526498,0610          | 3555.        | 470726,4340          | 525951,9840          |
| 3516.        | 470736,7950          | 526496,7310          | 3556.        | 470726,3920          | 525947,6190          |
| 3517.        | 470736,6230          | 526484,1440          | 3557.        | 470726,2820          | 525942,8900          |
| 3518.        | 470736,4980          | 526479,7660          | 3558.        | 470725,4940          | 525919,5660          |
| 3519.        | 470736,0150          | 526470,5230          | 3559.        | 470725,6570          | 525893,3880          |
| 3520.        | 470736,3450          | 526466,6450          | 3560.        | 470725,6490          | 525891,2010          |
| 3521.        | 470736,2960          | 526461,0980          | 3561.        | 470725,2710          | 525861,4020          |
| 3522.        | 470736,2950          | 526461,0930          | 3562.        | 470725,0860          | 525854,1540          |
| 3523.        | 470736,0340          | 526444,6430          | 3563.        | 470725,0860          | 525854,1490          |
| 3524.        | 470735,5450          | 526423,4710          | 3564.        | 470724,4400          | 525833,4880          |
| 3525.        | 470735,4940          | 526421,6650          | 3565.        | 470723,5620          | 525806,7870          |
| 3526.        | 470735,5940          | 526399,1800          | 3566.        | 470722,8960          | 525800,1280          |
| 3527.        | 470734,8500          | 526380,4280          | 3567.        | 470721,7330          | 525789,8180          |
| 3528.        | 470734,1910          | 526368,1710          | 3568.        | 470721,7690          | 525785,1860          |
| 3529.        | 470733,9540          | 526359,8620          | 3569.        | 470721,4540          | 525749,8690          |
| 3530.        | 470733,7500          | 526355,2270          | 3570.        | 470720,9270          | 525717,3710          |
| 3531.        | 470733,3110          | 526326,0690          | 3571.        | 470720,2240          | 525705,2490          |
| 3532.        | 470733,0980          | 526319,9480          | 3572.        | 470719,5210          | 525679,7770          |
| 3533.        | 470732,9320          | 526311,2310          | 3573.        | 470719,5950          | 525667,9400          |
| 3534.        | 470731,9940          | 526282,1490          | 3574.        | 470719,4500          | 525652,3810          |
| 3535.        | 470731,9940          | 526268,0950          | 3575.        | 470721,2670          | 525626,3080          |
| 3536.        | 470731,4670          | 526255,7980          | 3576.        | 470721,7430          | 525624,0450          |
| 3537.        | 470730,9400          | 526229,7990          | 3577.        | 470721,8050          | 525623,2120          |
| 3538.        | 470730,2370          | 526210,1240          | 3578.        | 470722,6080          | 525614,9570          |
| 3539.        | 470730,2880          | 526205,4670          | 3579.        | 470722,6080          | 525614,9540          |
| 3540.        | 470730,2880          | 526205,4620          | 3580.        | 470724,0890          | 525597,9680          |

| <b>Punkt</b> | <b>Współrzędna X</b> | <b>Współrzędna Y</b> | <b>Punkt</b> | <b>Współrzędna X</b> | <b>Współrzędna Y</b> |
|--------------|----------------------|----------------------|--------------|----------------------|----------------------|
| 3581.        | 470726,0900          | 525575,8730          | 3621.        | 470687,7440          | 524844,5170          |
| 3582.        | 470729,1760          | 525538,6100          | 3622.        | 470688,4830          | 524833,2400          |
| 3583.        | 470729,1760          | 525538,6040          | 3623.        | 470655,3900          | 524627,6650          |
| 3584.        | 470731,1160          | 525512,9570          | 3624.        | 470655,0020          | 524627,6870          |
| 3585.        | 470735,8400          | 525456,9820          | 3625.        | 470654,0790          | 524621,6350          |
| 3586.        | 470733,9600          | 525432,3950          | 3626.        | 470635,8520          | 524578,0090          |
| 3587.        | 470733,0360          | 525415,0210          | 3627.        | 470628,7740          | 524549,1710          |
| 3588.        | 470727,8660          | 525337,7480          | 3628.        | 470626,9100          | 524540,5870          |
| 3589.        | 470727,8680          | 525337,7440          | 3629.        | 470614,6800          | 524470,9090          |
| 3590.        | 470727,8660          | 525337,7110          | 3630.        | 470607,6130          | 524435,8130          |
| 3591.        | 470722,2400          | 525335,3320          | 3631.        | 470601,2950          | 524380,6820          |
| 3592.        | 470725,0810          | 525329,6370          | 3632.        | 470599,0830          | 524359,4930          |
| 3593.        | 470729,3330          | 525321,1150          | 3633.        | 470593,2740          | 524325,4000          |
| 3594.        | 470731,4130          | 525316,9380          | 3634.        | 470585,7850          | 524269,1530          |
| 3595.        | 470731,2430          | 525310,9650          | 3635.        | 470579,9380          | 524213,7190          |
| 3596.        | 470727,2930          | 525291,2740          | 3636.        | 470576,6860          | 524174,9760          |
| 3597.        | 470726,1850          | 525280,0690          | 3637.        | 470575,5280          | 524157,1050          |
| 3598.        | 470721,7990          | 525264,3600          | 3638.        | 470574,6400          | 524138,5670          |
| 3599.        | 470718,8950          | 525254,0060          | 3639.        | 470574,0380          | 524119,5310          |
| 3600.        | 470716,2500          | 525244,6750          | 3640.        | 470573,6440          | 524105,6670          |
| 3601.        | 470714,6590          | 525240,0420          | 3641.        | 470573,6880          | 524100,9270          |
| 3602.        | 470712,7320          | 525235,1980          | 3642.        | 470570,0660          | 524020,3890          |
| 3603.        | 470709,7560          | 525227,5960          | 3643.        | 470560,3120          | 523937,2460          |
| 3604.        | 470707,9930          | 525217,6290          | 3644.        | 470553,6650          | 523839,2800          |
| 3605.        | 470706,3670          | 525208,2590          | 3645.        | 470552,8070          | 523826,6990          |
| 3606.        | 470704,2540          | 525194,8140          | 3646.        | 470552,1850          | 523820,3190          |
| 3607.        | 470699,6580          | 525166,1150          | 3647.        | 470550,9810          | 523813,8150          |
| 3608.        | 470692,1690          | 525120,7240          | 3648.        | 470548,0130          | 523770,3150          |
| 3609.        | 470685,9950          | 525083,3130          | 3649.        | 470538,1040          | 523677,8700          |
| 3610.        | 470683,4620          | 525062,8030          | 3650.        | 470525,3840          | 523582,1860          |
| 3611.        | 470681,4390          | 525046,1760          | 3651.        | 470524,2940          | 523577,5990          |
| 3612.        | 470680,7970          | 525022,5520          | 3652.        | 470521,0300          | 523568,6650          |
| 3613.        | 470682,1210          | 525003,4020          | 3653.        | 470513,2100          | 523550,6240          |
| 3614.        | 470682,1860          | 524996,5820          | 3654.        | 470506,3120          | 523534,8160          |
| 3615.        | 470682,6300          | 524989,6620          | 3655.        | 470475,0830          | 523492,6900          |
| 3616.        | 470683,3180          | 524969,2400          | 3656.        | 470472,5810          | 523488,3730          |
| 3617.        | 470684,4870          | 524933,0490          | 3657.        | 470470,5110          | 523482,0440          |
| 3618.        | 470685,0260          | 524918,3090          | 3658.        | 470467,3590          | 523466,4890          |
| 3619.        | 470685,9830          | 524894,3200          | 3659.        | 470466,0430          | 523462,0380          |
| 3620.        | 470686,9640          | 524871,2000          | 3660.        | 470464,7660          | 523453,3580          |

| <b>Punkt</b> | <b>Współrzędna X</b> | <b>Współrzędna Y</b> | <b>Punkt</b> | <b>Współrzędna X</b> | <b>Współrzędna Y</b> |
|--------------|----------------------|----------------------|--------------|----------------------|----------------------|
| 3661.        | 470464,8350          | 523444,5290          | 3701.        | 470015,0310          | 521951,2360          |
| 3662.        | 470471,1730          | 523402,7240          | 3702.        | 470015,0260          | 521951,2160          |
| 3663.        | 470497,3040          | 523255,6010          | 3703.        | 470014,6220          | 521950,4880          |
| 3664.        | 470497,6790          | 523203,7890          | 3704.        | 470003,2070          | 521907,6580          |
| 3665.        | 470500,1240          | 523167,4620          | 3705.        | 469991,6670          | 521851,8110          |
| 3666.        | 470503,8320          | 523141,7860          | 3706.        | 469991,6640          | 521851,7980          |
| 3667.        | 470505,0480          | 523136,4030          | 3707.        | 469990,7020          | 521847,1900          |
| 3668.        | 470506,3410          | 523127,0400          | 3708.        | 469988,5020          | 521842,1070          |
| 3669.        | 470509,0410          | 523112,6980          | 3709.        | 469984,0860          | 521832,0790          |
| 3670.        | 470517,8000          | 523064,6360          | 3710.        | 469983,4780          | 521830,4920          |
| 3671.        | 470518,3980          | 523056,8420          | 3711.        | 469982,9560          | 521829,2850          |
| 3672.        | 470518,8410          | 523050,9810          | 3712.        | 469982,7470          | 521828,5840          |
| 3673.        | 470521,0510          | 523036,6330          | 3713.        | 469980,8840          | 521823,7200          |
| 3674.        | 470523,9060          | 523024,1760          | 3714.        | 469947,8400          | 521831,4220          |
| 3675.        | 470521,9020          | 523008,2190          | 3715.        | 469938,9450          | 521833,7240          |
| 3676.        | 470520,7200          | 522994,4480          | 3716.        | 469938,4300          | 521832,6190          |
| 3677.        | 470520,1600          | 522951,9480          | 3717.        | 469927,5300          | 521812,6940          |
| 3678.        | 470519,4550          | 522946,4800          | 3718.        | 469910,2120          | 521777,9070          |
| 3679.        | 470514,9180          | 522850,6440          | 3719.        | 469907,0750          | 521771,8630          |
| 3680.        | 470512,1630          | 522792,8430          | 3720.        | 469896,7980          | 521753,6220          |
| 3681.        | 470508,9890          | 522785,9760          | 3721.        | 469885,7370          | 521734,2640          |
| 3682.        | 470512,6340          | 522786,2020          | 3722.        | 469877,4080          | 521717,8480          |
| 3683.        | 470507,3580          | 522699,8830          | 3723.        | 469873,4500          | 521710,1920          |
| 3684.        | 470507,7590          | 522678,8690          | 3724.        | 469846,6650          | 521659,4530          |
| 3685.        | 470511,4790          | 522666,2470          | 3725.        | 469836,0950          | 521639,6610          |
| 3686.        | 470511,3150          | 522660,4930          | 3726.        | 469811,5750          | 521593,4100          |
| 3687.        | 470488,0230          | 522666,9830          | 3727.        | 469811,5470          | 521593,3560          |
| 3688.        | 470449,5550          | 522678,3660          | 3728.        | 469790,9260          | 521553,0780          |
| 3689.        | 470335,7680          | 522694,6200          | 3729.        | 469776,3840          | 521529,2900          |
| 3690.        | 470288,5970          | 522700,0230          | 3730.        | 469772,0730          | 521521,4560          |
| 3691.        | 470285,2760          | 522700,4830          | 3731.        | 469754,3600          | 521488,8420          |
| 3692.        | 470248,8950          | 522581,8300          | 3732.        | 469738,3340          | 521459,5500          |
| 3693.        | 470243,2130          | 522566,1120          | 3733.        | 469736,9090          | 521460,1200          |
| 3694.        | 470233,7640          | 522540,4690          | 3734.        | 469736,7710          | 521460,1930          |
| 3695.        | 470184,2840          | 522404,3060          | 3735.        | 469736,7630          | 521460,1780          |
| 3696.        | 470128,7090          | 522249,3490          | 3736.        | 469736,7020          | 521460,2030          |
| 3697.        | 470128,7060          | 522249,3400          | 3737.        | 469734,1550          | 521455,2240          |
| 3698.        | 470121,1010          | 522228,3030          | 3738.        | 469718,9220          | 521426,2830          |
| 3699.        | 470095,6450          | 522158,3110          | 3739.        | 469684,8440          | 521358,8570          |
| 3700.        | 470032,7080          | 521985,9110          | 3740.        | 469646,8030          | 521291,6140          |



| <b>Punkt</b> | <b>Współrzędna X</b> | <b>Współrzędna Y</b> | <b>Punkt</b> | <b>Współrzędna X</b> | <b>Współrzędna Y</b> |
|--------------|----------------------|----------------------|--------------|----------------------|----------------------|
| 3741.        | 469630,7680          | 521262,7910          | 3781.        | 469159,8590          | 520295,5810          |
| 3742.        | 469629,2630          | 521259,9540          | 3782.        | 469152,8280          | 520279,2670          |
| 3743.        | 469627,8600          | 521257,4580          | 3783.        | 469149,6030          | 520271,6780          |
| 3744.        | 469590,1570          | 521185,7860          | 3784.        | 469149,6010          | 520271,6730          |
| 3745.        | 469557,6590          | 521126,3330          | 3785.        | 469130,6020          | 520227,9070          |
| 3746.        | 469557,5970          | 521126,2200          | 3786.        | 469119,9310          | 520206,9210          |
| 3747.        | 469551,5440          | 521115,1790          | 3787.        | 469115,1430          | 520188,3000          |
| 3748.        | 469542,6640          | 521098,2280          | 3788.        | 469107,9610          | 520180,1300          |
| 3749.        | 469539,9130          | 521093,5770          | 3789.        | 469105,9410          | 520175,6070          |
| 3750.        | 469537,4420          | 521088,7790          | 3790.        | 469098,7230          | 520160,7130          |
| 3751.        | 469514,9390          | 521046,0370          | 3791.        | 469096,9120          | 520157,1830          |
| 3752.        | 469511,5370          | 521039,6350          | 3792.        | 469083,4300          | 520136,0750          |
| 3753.        | 469468,3620          | 520962,3610          | 3793.        | 469083,4280          | 520136,0720          |
| 3754.        | 469450,4130          | 520928,9740          | 3794.        | 469081,5170          | 520133,1150          |
| 3755.        | 469448,7690          | 520925,9530          | 3795.        | 469079,0270          | 520130,0910          |
| 3756.        | 469440,8070          | 520910,6320          | 3796.        | 469053,2390          | 520090,2540          |
| 3757.        | 469401,0750          | 520834,3730          | 3797.        | 469005,9320          | 520007,2000          |
| 3758.        | 469394,6750          | 520822,0890          | 3798.        | 468980,8560          | 519961,4930          |
| 3759.        | 469394,6970          | 520821,8920          | 3799.        | 468945,1080          | 519898,3580          |
| 3760.        | 469390,7910          | 520809,9970          | 3800.        | 468916,8310          | 519846,9600          |
| 3761.        | 469382,7880          | 520800,9270          | 3801.        | 468906,5880          | 519826,8020          |
| 3762.        | 469279,8150          | 520568,8380          | 3802.        | 468906,5790          | 519826,7820          |
| 3763.        | 469274,0620          | 520555,8980          | 3803.        | 468888,9350          | 519792,1830          |
| 3764.        | 469265,8450          | 520537,7080          | 3804.        | 468867,9720          | 519748,5390          |
| 3765.        | 469259,4200          | 520523,0560          | 3805.        | 468856,1850          | 519724,0690          |
| 3766.        | 469254,9130          | 520512,8320          | 3806.        | 468837,4540          | 519692,9200          |
| 3767.        | 469254,9110          | 520512,8280          | 3807.        | 468809,1710          | 519645,9450          |
| 3768.        | 469252,8820          | 520508,2620          | 3808.        | 468805,9780          | 519640,1450          |
| 3769.        | 469244,5010          | 520489,9020          | 3809.        | 468792,3170          | 519615,6090          |
| 3770.        | 469233,2000          | 520463,9960          | 3810.        | 468772,1960          | 519582,7710          |
| 3771.        | 469233,1980          | 520463,9920          | 3811.        | 468754,2230          | 519548,3840          |
| 3772.        | 469230,5510          | 520458,0400          | 3812.        | 468722,6190          | 519413,9820          |
| 3773.        | 469223,6600          | 520442,5200          | 3813.        | 468720,0790          | 519404,1280          |
| 3774.        | 469223,6530          | 520442,5060          | 3814.        | 468693,9010          | 519294,5820          |
| 3775.        | 469216,0050          | 520425,4070          | 3815.        | 468679,6780          | 519240,2920          |
| 3776.        | 469212,3470          | 520417,0450          | 3816.        | 468679,6770          | 519240,2870          |
| 3777.        | 469183,9560          | 520353,1110          | 3817.        | 468651,4210          | 519133,4790          |
| 3778.        | 469172,8690          | 520325,6860          | 3818.        | 468651,1130          | 519132,5180          |
| 3779.        | 469170,2210          | 520319,6380          | 3819.        | 468630,4630          | 519091,1410          |
| 3780.        | 469167,4740          | 520313,0580          | 3820.        | 468623,7820          | 519076,9960          |

| <b>Punkt</b> | <b>Współrzędna X</b> | <b>Współrzędna Y</b> | <b>Punkt</b> | <b>Współrzędna X</b> | <b>Współrzędna Y</b> |
|--------------|----------------------|----------------------|--------------|----------------------|----------------------|
| 3821.        | 468619,7570          | 519070,2800          | 3861.        | 467732,7010          | 518013,9060          |
| 3822.        | 468619,7550          | 519070,2770          | 3862.        | 467704,2250          | 517981,6490          |
| 3823.        | 468586,7480          | 519015,5290          | 3863.        | 467689,2960          | 517965,0600          |
| 3824.        | 468564,3020          | 518982,1300          | 3864.        | 467670,8510          | 517943,8410          |
| 3825.        | 468564,3000          | 518982,1270          | 3865.        | 467663,2400          | 517935,2180          |
| 3826.        | 468557,2710          | 518971,7570          | 3866.        | 467647,0920          | 517915,7380          |
| 3827.        | 468509,5250          | 518897,5130          | 3867.        | 467639,5630          | 517902,8590          |
| 3828.        | 468494,0030          | 518873,3830          | 3868.        | 467627,4960          | 517882,4180          |
| 3829.        | 468480,4900          | 518852,3750          | 3869.        | 467594,6190          | 517827,9930          |
| 3830.        | 468432,4790          | 518778,2980          | 3870.        | 467593,2560          | 517825,6530          |
| 3831.        | 468432,4650          | 518776,6540          | 3871.        | 467541,4960          | 517738,6700          |
| 3832.        | 468432,3860          | 518775,2320          | 3872.        | 467541,0360          | 517738,3100          |
| 3833.        | 468422,7340          | 518760,0670          | 3873.        | 467532,8690          | 517724,2880          |
| 3834.        | 468388,3180          | 518706,4870          | 3874.        | 467532,7120          | 517724,0280          |
| 3835.        | 468372,3330          | 518681,7740          | 3875.        | 467522,8310          | 517726,0630          |
| 3836.        | 468346,6580          | 518646,1380          | 3876.        | 467513,1560          | 517720,0160          |
| 3837.        | 468327,9030          | 518620,1010          | 3877.        | 467500,9110          | 517714,8010          |
| 3838.        | 468315,0410          | 518602,5010          | 3878.        | 467486,0970          | 517710,4170          |
| 3839.        | 468285,3610          | 518562,1070          | 3879.        | 467470,0730          | 517708,3010          |
| 3840.        | 468273,2580          | 518551,4210          | 3880.        | 467455,8640          | 517707,6960          |
| 3841.        | 468225,7410          | 518509,1290          | 3881.        | 467408,3970          | 517719,0340          |
| 3842.        | 468173,9870          | 518471,4550          | 3882.        | 467364,7850          | 517729,4640          |
| 3843.        | 468124,8360          | 518427,9390          | 3883.        | 467115,0710          | 517788,2930          |
| 3844.        | 468119,8660          | 518423,3230          | 3884.        | 467114,9290          | 517781,7940          |
| 3845.        | 468092,8470          | 518402,4110          | 3885.        | 467114,8640          | 517781,8110          |
| 3846.        | 468079,1020          | 518391,7740          | 3886.        | 467112,4870          | 517757,5230          |
| 3847.        | 468053,3290          | 518370,2570          | 3887.        | 467112,4830          | 517757,4800          |
| 3848.        | 468050,8980          | 518368,3470          | 3888.        | 467112,3490          | 517756,1610          |
| 3849.        | 468034,6200          | 518354,0010          | 3889.        | 467112,3400          | 517756,0220          |
| 3850.        | 467950,6260          | 518280,6600          | 3890.        | 467110,4760          | 517728,0650          |
| 3851.        | 467932,0770          | 518259,3950          | 3891.        | 467110,3390          | 517725,8180          |
| 3852.        | 467929,3920          | 518255,7520          | 3892.        | 467108,5730          | 517699,1770          |
| 3853.        | 467929,2510          | 518255,5930          | 3893.        | 467104,6260          | 517649,9170          |
| 3854.        | 467903,2860          | 518220,3790          | 3894.        | 467104,6050          | 517649,7130          |
| 3855.        | 467899,6660          | 518215,9710          | 3895.        | 467104,2610          | 517648,7510          |
| 3856.        | 467899,6620          | 518215,9670          | 3896.        | 467104,3900          | 517647,6240          |
| 3857.        | 467875,7820          | 518187,2130          | 3897.        | 467100,1800          | 517606,6870          |
| 3858.        | 467830,1900          | 518130,3410          | 3898.        | 467068,4950          | 517501,9180          |
| 3859.        | 467738,6010          | 518022,0560          | 3899.        | 467067,8350          | 517499,7810          |
| 3860.        | 467734,4000          | 518016,0790          | 3900.        | 467067,4840          | 517498,4370          |

| <b>Punkt</b> | <b>Współrzędna X</b> | <b>Współrzędna Y</b> | <b>Punkt</b> | <b>Współrzędna X</b> | <b>Współrzędna Y</b> |
|--------------|----------------------|----------------------|--------------|----------------------|----------------------|
| 3901.        | 467067,4830          | 517498,4330          | 3941.        | 466836,9890          | 516753,9740          |
| 3902.        | 467062,6450          | 517480,4920          | 3942.        | 466836,9830          | 516753,9540          |
| 3903.        | 467052,0750          | 517448,9970          | 3943.        | 466832,5810          | 516740,6850          |
| 3904.        | 467041,7200          | 517414,0510          | 3944.        | 466825,5700          | 516719,0050          |
| 3905.        | 467039,0620          | 517405,7320          | 3945.        | 466819,3140          | 516697,7560          |
| 3906.        | 467034,8470          | 517393,6680          | 3946.        | 466811,9800          | 516677,0470          |
| 3907.        | 467026,4870          | 517367,2050          | 3947.        | 466808,6740          | 516664,9260          |
| 3908.        | 467018,3810          | 517341,2250          | 3948.        | 466807,4060          | 516660,4830          |
| 3909.        | 467012,0850          | 517319,5320          | 3949.        | 466802,2710          | 516645,5140          |
| 3910.        | 467005,7600          | 517301,3490          | 3950.        | 466801,3210          | 516642,4930          |
| 3911.        | 466999,1300          | 517280,5150          | 3951.        | 466796,1240          | 516626,3530          |
| 3912.        | 466995,4300          | 517268,9250          | 3952.        | 466790,1920          | 516609,5270          |
| 3913.        | 466992,6440          | 517260,4590          | 3953.        | 466784,2600          | 516588,1710          |
| 3914.        | 466980,6720          | 517223,8940          | 3954.        | 466779,6040          | 516572,0360          |
| 3915.        | 466974,6310          | 517202,1070          | 3955.        | 466777,9830          | 516566,5240          |
| 3916.        | 466966,8650          | 517179,9960          | 3956.        | 466770,0920          | 516543,9070          |
| 3917.        | 466962,7670          | 517165,1110          | 3957.        | 466764,6980          | 516528,1350          |
| 3918.        | 466959,4680          | 517150,5560          | 3958.        | 466764,6960          | 516528,1280          |
| 3919.        | 466959,1010          | 517148,9810          | 3959.        | 466762,3640          | 516521,4060          |
| 3920.        | 466958,2760          | 517146,1540          | 3960.        | 466759,8830          | 516511,2070          |
| 3921.        | 466958,2740          | 517146,1450          | 3961.        | 466759,8780          | 516511,1860          |
| 3922.        | 466954,7850          | 517134,3710          | 3962.        | 466756,5400          | 516497,6190          |
| 3923.        | 466953,0600          | 517129,3020          | 3963.        | 466748,0870          | 516470,3600          |
| 3924.        | 466943,7840          | 517100,5030          | 3964.        | 466746,7180          | 516466,1780          |
| 3925.        | 466933,9690          | 517071,9210          | 3965.        | 466738,8510          | 516442,6690          |
| 3926.        | 466924,5850          | 517042,4750          | 3966.        | 466728,1730          | 516408,0460          |
| 3927.        | 466900,8170          | 516964,9630          | 3967.        | 466727,6970          | 516406,5630          |
| 3928.        | 466898,1300          | 516956,2950          | 3968.        | 466716,9220          | 516373,1210          |
| 3929.        | 466887,6770          | 516922,6750          | 3969.        | 466708,8820          | 516347,7190          |
| 3930.        | 466885,3020          | 516914,3010          | 3970.        | 466706,2100          | 516339,1920          |
| 3931.        | 466881,5490          | 516901,3950          | 3971.        | 466700,9920          | 516322,7290          |
| 3932.        | 466876,0480          | 516879,3910          | 3972.        | 466697,8370          | 516312,9490          |
| 3933.        | 466869,0500          | 516856,6830          | 3973.        | 466692,3200          | 516296,1390          |
| 3934.        | 466869,0490          | 516856,6800          | 3974.        | 466684,5030          | 516272,2600          |
| 3935.        | 466865,5720          | 516845,5910          | 3975.        | 466673,5710          | 516239,3530          |
| 3936.        | 466856,2180          | 516814,6010          | 3976.        | 466672,6030          | 516235,6710          |
| 3937.        | 466854,8000          | 516809,9300          | 3977.        | 466670,0660          | 516227,1840          |
| 3938.        | 466847,4650          | 516785,5540          | 3978.        | 466661,3520          | 516198,4550          |
| 3939.        | 466845,0720          | 516778,3400          | 3979.        | 466660,5710          | 516196,4250          |
| 3940.        | 466839,6110          | 516761,9400          | 3980.        | 466660,0060          | 516195,1310          |

| <b>Punkt</b> | <b>Współrzędna X</b> | <b>Współrzędna Y</b> | <b>Punkt</b> | <b>Współrzędna X</b> | <b>Współrzędna Y</b> |
|--------------|----------------------|----------------------|--------------|----------------------|----------------------|
| 3981.        | 466653,8720          | 516173,7730          | 4021.        | 466325,1670          | 515127,0680          |
| 3982.        | 466651,0120          | 516163,9220          | 4022.        | 466325,1620          | 515127,0510          |
| 3983.        | 466643,5990          | 516138,3920          | 4023.        | 466316,0420          | 515098,6330          |
| 3984.        | 466632,6880          | 516106,6050          | 4024.        | 466303,8540          | 515056,9990          |
| 3985.        | 466616,4310          | 516059,7680          | 4025.        | 466301,3090          | 515049,1210          |
| 3986.        | 466616,4210          | 516059,7340          | 4026.        | 466297,3990          | 515037,7700          |
| 3987.        | 466607,5860          | 516030,6460          | 4027.        | 466289,6730          | 515015,3280          |
| 3988.        | 466590,5440          | 515981,2460          | 4028.        | 466261,0660          | 514924,5390          |
| 3989.        | 466578,5720          | 515940,1520          | 4029.        | 466255,4250          | 514907,0750          |
| 3990.        | 466570,3750          | 515911,4610          | 4030.        | 466254,2680          | 514903,2990          |
| 3991.        | 466568,2720          | 515904,7790          | 4031.        | 466253,3700          | 514900,4930          |
| 3992.        | 466565,5060          | 515896,2220          | 4032.        | 466251,4110          | 514894,1810          |
| 3993.        | 466563,3100          | 515888,3510          | 4033.        | 466250,0200          | 514889,4280          |
| 3994.        | 466560,9910          | 515880,2900          | 4034.        | 466248,0790          | 514883,0920          |
| 3995.        | 466547,0700          | 515832,4750          | 4035.        | 466211,5590          | 514765,9090          |
| 3996.        | 466546,1040          | 515829,4380          | 4036.        | 466211,3140          | 514765,1870          |
| 3997.        | 466537,4390          | 515801,7250          | 4037.        | 466209,1040          | 514758,0300          |
| 3998.        | 466518,1710          | 515740,7200          | 4038.        | 466200,4120          | 514730,1410          |
| 3999.        | 466500,1580          | 515682,2600          | 4039.        | 466178,2410          | 514659,1240          |
| 4000.        | 466489,6960          | 515650,7650          | 4040.        | 466178,2340          | 514659,0990          |
| 4001.        | 466479,9880          | 515619,2700          | 4041.        | 466163,9230          | 514613,2950          |
| 4002.        | 466470,7130          | 515586,4810          | 4042.        | 466146,2480          | 514556,6790          |
| 4003.        | 466459,9270          | 515556,0650          | 4043.        | 466146,2510          | 514556,6530          |
| 4004.        | 466439,7570          | 515495,7710          | 4044.        | 466146,2350          | 514556,6050          |
| 4005.        | 466424,5480          | 515441,9560          | 4045.        | 466146,6310          | 514552,8160          |
| 4006.        | 466424,3540          | 515441,2720          | 4046.        | 466147,0930          | 514548,1580          |
| 4007.        | 466424,2070          | 515440,8260          | 4047.        | 466147,1180          | 514548,1500          |
| 4008.        | 466422,7150          | 515436,4490          | 4048.        | 466147,1230          | 514548,1030          |
| 4009.        | 466416,2250          | 515416,1160          | 4049.        | 466151,8890          | 514546,6080          |
| 4010.        | 466388,3810          | 515329,6560          | 4050.        | 466151,7020          | 514546,0240          |
| 4011.        | 466369,9580          | 515270,9610          | 4051.        | 466143,0700          | 514518,4190          |
| 4012.        | 466357,9040          | 515232,1050          | 4052.        | 466138,3320          | 514503,2990          |
| 4013.        | 466357,9000          | 515232,0950          | 4053.        | 466133,5730          | 514488,1620          |
| 4014.        | 466356,1660          | 515226,5540          | 4054.        | 466091,3790          | 514353,2280          |
| 4015.        | 466354,2230          | 515220,4360          | 4055.        | 466440,1100          | 514248,6410          |
| 4016.        | 466354,2190          | 515220,4230          | 4056.        | 466383,0740          | 513990,7360          |
| 4017.        | 466341,8730          | 515181,8730          | 4057.        | 466366,5660          | 513895,1250          |
| 4018.        | 466340,8090          | 515178,5540          | 4058.        | 466479,0460          | 513874,7460          |
| 4019.        | 466333,6550          | 515156,1860          | 4059.        | 466463,6650          | 513733,3510          |
| 4020.        | 466328,3100          | 515136,9550          | 4060.        | 466531,8790          | 513725,0510          |

| <b>Punkt</b> | <b>Współrzędna X</b> | <b>Współrzędna Y</b> | <b>Punkt</b> | <b>Współrzędna X</b> | <b>Współrzędna Y</b> |
|--------------|----------------------|----------------------|--------------|----------------------|----------------------|
| 4061.        | 466521,9730          | 513662,3110          | 4101.        | 466301,3970          | 512602,2370          |
| 4062.        | 466524,2730          | 513655,4120          | 4102.        | 466299,4740          | 512591,8860          |
| 4063.        | 466524,3060          | 513655,3110          | 4103.        | 466294,8260          | 512566,9010          |
| 4064.        | 466530,7780          | 513635,8940          | 4104.        | 466291,2530          | 512549,0390          |
| 4065.        | 466543,9870          | 513602,8730          | 4105.        | 466281,7820          | 512489,5800          |
| 4066.        | 466528,5770          | 513566,5500          | 4106.        | 466279,6770          | 512474,8470          |
| 4067.        | 466503,5790          | 513520,6200          | 4107.        | 466271,7840          | 512431,1730          |
| 4068.        | 466487,0630          | 513524,3170          | 4108.        | 466272,4800          | 512431,0160          |
| 4069.        | 466470,7940          | 513515,9150          | 4109.        | 466272,4260          | 512430,5940          |
| 4070.        | 466430,9160          | 513432,2870          | 4110.        | 466277,0360          | 512429,9800          |
| 4071.        | 466419,7700          | 513354,2640          | 4111.        | 466282,3690          | 512428,7680          |
| 4072.        | 466381,7700          | 513198,8860          | 4112.        | 466276,7430          | 512386,2580          |
| 4073.        | 466355,1870          | 513073,1330          | 4113.        | 466275,2980          | 512375,5130          |
| 4074.        | 466355,1850          | 513073,1190          | 4114.        | 466271,4890          | 512347,0220          |
| 4075.        | 466356,2100          | 513072,7770          | 4115.        | 466264,8030          | 512302,4090          |
| 4076.        | 466361,2870          | 513070,9310          | 4116.        | 466256,4760          | 512234,9200          |
| 4077.        | 466363,3500          | 513040,6970          | 4117.        | 466248,5660          | 512170,8090          |
| 4078.        | 466363,6030          | 513036,5490          | 4118.        | 466250,8870          | 512166,3650          |
| 4079.        | 466363,1290          | 513034,6730          | 4119.        | 466233,2910          | 512058,4490          |
| 4080.        | 466361,0420          | 513028,2140          | 4120.        | 466216,5260          | 512033,1260          |
| 4081.        | 466361,0170          | 513028,0350          | 4121.        | 466197,3160          | 511982,6560          |
| 4082.        | 466360,5180          | 513024,3330          | 4122.        | 466195,3670          | 511977,5310          |
| 4083.        | 466360,4860          | 513024,2080          | 4123.        | 466195,3610          | 511977,5150          |
| 4084.        | 466355,9190          | 513004,3940          | 4124.        | 466194,4170          | 511975,0410          |
| 4085.        | 466355,3160          | 513002,2760          | 4125.        | 466187,9260          | 511958,0520          |
| 4086.        | 466354,6810          | 512998,8420          | 4126.        | 466179,7530          | 511936,7220          |
| 4087.        | 466353,6060          | 512993,9280          | 4127.        | 466177,5600          | 511929,3130          |
| 4088.        | 466352,2320          | 512985,5610          | 4128.        | 466173,9140          | 511917,5170          |
| 4089.        | 466347,8180          | 512958,6740          | 4129.        | 466171,8190          | 511906,5140          |
| 4090.        | 466342,5560          | 512917,1050          | 4130.        | 466171,7750          | 511906,2400          |
| 4091.        | 466339,1360          | 512892,9010          | 4131.        | 466169,1080          | 511899,1690          |
| 4092.        | 466328,6120          | 512790,2950          | 4132.        | 466164,7290          | 511887,5580          |
| 4093.        | 466324,6660          | 512734,2560          | 4133.        | 466160,1570          | 511875,4430          |
| 4094.        | 466317,5620          | 512689,5300          | 4134.        | 466158,7830          | 511871,7930          |
| 4095.        | 466316,9910          | 512686,2720          | 4135.        | 466153,6720          | 511859,0330          |
| 4096.        | 466312,7060          | 512663,1530          | 4136.        | 466151,4050          | 511853,4790          |
| 4097.        | 466312,5400          | 512662,2480          | 4137.        | 466143,0680          | 511833,0740          |
| 4098.        | 466310,7350          | 512652,5230          | 4138.        | 466130,8840          | 511803,2720          |
| 4099.        | 466306,9550          | 512632,0980          | 4139.        | 466127,2640          | 511794,4180          |
| 4100.        | 466301,5610          | 512603,0720          | 4140.        | 466098,9610          | 511732,7860          |

| <b>Punkt</b> | <b>Współrzędna X</b> | <b>Współrzędna Y</b> | <b>Punkt</b> | <b>Współrzędna X</b> | <b>Współrzędna Y</b> |
|--------------|----------------------|----------------------|--------------|----------------------|----------------------|
| 4141.        | 466098,2260          | 511725,1380          | 4181.        | 465385,6170          | 510759,5390          |
| 4142.        | 466098,1220          | 511724,8920          | 4182.        | 465378,7210          | 510723,9410          |
| 4143.        | 466066,3380          | 511640,7170          | 4183.        | 465372,7830          | 510695,4510          |
| 4144.        | 466030,1880          | 511545,1900          | 4184.        | 465371,1610          | 510686,9010          |
| 4145.        | 466029,4570          | 511543,2900          | 4185.        | 465366,7550          | 510665,5620          |
| 4146.        | 466026,9460          | 511537,2260          | 4186.        | 465355,5770          | 510606,7500          |
| 4147.        | 466008,8480          | 511489,9680          | 4187.        | 465350,9340          | 510581,8150          |
| 4148.        | 465983,0200          | 511422,5570          | 4188.        | 465348,6990          | 510568,7460          |
| 4149.        | 465980,4010          | 511415,7180          | 4189.        | 465333,9100          | 510482,4200          |
| 4150.        | 465966,6830          | 511380,3220          | 4190.        | 465328,7510          | 510452,6700          |
| 4151.        | 465965,8080          | 511377,4270          | 4191.        | 465326,8520          | 510443,5370          |
| 4152.        | 465963,3010          | 511370,4170          | 4192.        | 465323,0630          | 510426,5040          |
| 4153.        | 465923,3000          | 511380,2910          | 4193.        | 465316,7590          | 510394,9760          |
| 4154.        | 465533,6460          | 511476,4770          | 4194.        | 465316,7580          | 510394,9700          |
| 4155.        | 465522,0650          | 511424,2460          | 4195.        | 465313,2740          | 510378,2100          |
| 4156.        | 465521,9770          | 511423,8070          | 4196.        | 465304,1430          | 510334,9470          |
| 4157.        | 465515,7620          | 511396,2390          | 4197.        | 465302,4640          | 510327,1060          |
| 4158.        | 465513,9240          | 511387,5880          | 4198.        | 465294,9100          | 510291,2080          |
| 4159.        | 465511,3730          | 511375,8680          | 4199.        | 465294,8920          | 510291,1210          |
| 4160.        | 465509,2780          | 511363,9870          | 4200.        | 465292,2940          | 510278,8140          |
| 4161.        | 465509,2760          | 511363,9790          | 4201.        | 465292,2810          | 510278,7140          |
| 4162.        | 465507,5080          | 511354,1940          | 4202.        | 465291,0130          | 510272,7720          |
| 4163.        | 465501,8330          | 511324,7880          | 4203.        | 465290,1280          | 510267,6690          |
| 4164.        | 465487,0440          | 511257,4640          | 4204.        | 465289,4120          | 510260,3930          |
| 4165.        | 465487,0340          | 511257,4140          | 4205.        | 465288,5760          | 510253,1390          |
| 4166.        | 465473,5450          | 511189,8820          | 4206.        | 465288,2280          | 510244,7720          |
| 4167.        | 465463,6290          | 511142,6620          | 4207.        | 465288,2470          | 510230,5580          |
| 4168.        | 465459,0750          | 511121,0590          | 4208.        | 465288,1670          | 510226,3650          |
| 4169.        | 465444,9660          | 511051,6360          | 4209.        | 465288,5040          | 510208,6800          |
| 4170.        | 465438,1760          | 511019,5510          | 4210.        | 465288,5040          | 510208,6710          |
| 4171.        | 465436,8580          | 511012,9820          | 4211.        | 465288,9830          | 510174,9960          |
| 4172.        | 465436,2290          | 511010,0070          | 4212.        | 465289,2900          | 510166,4610          |
| 4173.        | 465418,1650          | 510920,3030          | 4213.        | 465290,1050          | 510118,1160          |
| 4174.        | 465415,9030          | 510909,4450          | 4214.        | 465290,7550          | 510088,4090          |
| 4175.        | 465410,9590          | 510885,3140          | 4215.        | 465292,2650          | 510003,0190          |
| 4176.        | 465407,5980          | 510868,3870          | 4216.        | 465292,2650          | 510003,0060          |
| 4177.        | 465405,8100          | 510859,1860          | 4217.        | 465292,4370          | 509991,5860          |
| 4178.        | 465404,5870          | 510853,3470          | 4218.        | 465294,9610          | 509917,5620          |
| 4179.        | 465397,7090          | 510817,0630          | 4219.        | 465295,3830          | 509914,4910          |
| 4180.        | 465390,8300          | 510786,7970          | 4220.        | 465295,3900          | 509914,4210          |

| <b>Punkt</b> | <b>Współrzędna X</b> | <b>Współrzędna Y</b> | <b>Punkt</b> | <b>Współrzędna X</b> | <b>Współrzędna Y</b> |
|--------------|----------------------|----------------------|--------------|----------------------|----------------------|
| 4221.        | 465295,5210          | 509913,3060          | 4261.        | 465097,3500          | 508638,7270          |
| 4222.        | 465295,5350          | 509913,1850          | 4262.        | 465098,8030          | 508635,1690          |
| 4223.        | 465301,0050          | 509866,0890          | 4263.        | 465101,7340          | 508627,7430          |
| 4224.        | 465309,7870          | 509793,4520          | 4264.        | 465092,6130          | 508565,9100          |
| 4225.        | 465314,3890          | 509755,1190          | 4265.        | 465084,2530          | 508510,1300          |
| 4226.        | 465314,3890          | 509755,1160          | 4266.        | 465078,7020          | 508474,2140          |
| 4227.        | 465314,6420          | 509752,9240          | 4267.        | 465069,0360          | 508413,1170          |
| 4228.        | 465319,3460          | 509702,3040          | 4268.        | 465068,6560          | 508409,9490          |
| 4229.        | 465321,0130          | 509684,3330          | 4269.        | 465066,5850          | 508398,1000          |
| 4230.        | 465322,1630          | 509657,5090          | 4270.        | 465053,3250          | 508326,0760          |
| 4231.        | 465321,9210          | 509656,7400          | 4271.        | 465049,1130          | 508303,2140          |
| 4232.        | 465318,3640          | 509646,1470          | 4272.        | 465046,0460          | 508287,2870          |
| 4233.        | 465313,6990          | 509629,0070          | 4273.        | 465042,7130          | 508268,4650          |
| 4234.        | 465306,3490          | 509600,8480          | 4274.        | 465026,3420          | 508189,3430          |
| 4235.        | 465306,3470          | 509600,8400          | 4275.        | 465013,8240          | 508192,1790          |
| 4236.        | 465305,5360          | 509597,8350          | 4276.        | 465001,2970          | 508194,6040          |
| 4237.        | 465285,5880          | 509521,4830          | 4277.        | 464999,4280          | 508194,9400          |
| 4238.        | 465253,0410          | 509394,0230          | 4278.        | 464991,4680          | 508196,6020          |
| 4239.        | 465252,7160          | 509392,8680          | 4279.        | 464991,2780          | 508196,3650          |
| 4240.        | 465241,0620          | 509345,8650          | 4280.        | 464976,9540          | 508178,5180          |
| 4241.        | 465241,0550          | 509345,8340          | 4281.        | 464953,2870          | 508132,5610          |
| 4242.        | 465215,2540          | 509242,0400          | 4282.        | 465089,7840          | 508057,9830          |
| 4243.        | 465188,2560          | 509128,8880          | 4283.        | 465064,7410          | 508030,7390          |
| 4244.        | 465180,8470          | 509100,1000          | 4284.        | 464946,6820          | 507880,6200          |
| 4245.        | 465138,5780          | 508937,0740          | 4285.        | 464906,5040          | 507845,8070          |
| 4246.        | 465133,6770          | 508913,8090          | 4286.        | 464900,6670          | 507840,6350          |
| 4247.        | 465121,5490          | 508860,6510          | 4287.        | 464891,8670          | 507833,4350          |
| 4248.        | 465121,5490          | 508834,4770          | 4288.        | 464816,3960          | 507768,3650          |
| 4249.        | 465121,5490          | 508834,4660          | 4289.        | 464786,7620          | 507670,4330          |
| 4250.        | 465121,5010          | 508832,8780          | 4290.        | 464674,9160          | 507675,8660          |
| 4251.        | 465121,4300          | 508829,9550          | 4291.        | 464670,2170          | 507676,4010          |
| 4252.        | 465120,0330          | 508793,6390          | 4292.        | 464648,8290          | 507678,0300          |
| 4253.        | 465116,0910          | 508759,3760          | 4293.        | 464676,7350          | 507637,6990          |
| 4254.        | 465109,1170          | 508708,1310          | 4294.        | 464673,0680          | 507603,0710          |
| 4255.        | 465106,8330          | 508689,8580          | 4295.        | 464653,5140          | 507562,9430          |
| 4256.        | 465105,9570          | 508683,7660          | 4296.        | 464282,5440          | 507583,1910          |
| 4257.        | 465101,7420          | 508661,7080          | 4297.        | 464304,3750          | 507509,8120          |
| 4258.        | 465101,7410          | 508661,7050          | 4298.        | 464330,4070          | 507459,2470          |
| 4259.        | 465097,2910          | 508638,9980          | 4299.        | 464330,4090          | 507459,2440          |
| 4260.        | 465097,3650          | 508638,8100          | 4300.        | 464362,2900          | 507397,3180          |

| <b>Punkt</b> | <b>Współrzędna X</b> | <b>Współrzędna Y</b> | <b>Punkt</b> | <b>Współrzędna X</b> | <b>Współrzędna Y</b> |
|--------------|----------------------|----------------------|--------------|----------------------|----------------------|
| 4301.        | 464362,7310          | 507381,0630          | 4341.        | 464400,8370          | 506240,2490          |
| 4302.        | 464362,6270          | 507333,0340          | 4342.        | 464441,5260          | 506244,2710          |
| 4303.        | 464363,0880          | 507295,4350          | 4343.        | 464473,3500          | 506251,5130          |
| 4304.        | 464363,1100          | 507191,0540          | 4344.        | 464514,8270          | 506263,2000          |
| 4305.        | 464363,2940          | 507182,3920          | 4345.        | 464537,7310          | 506273,1770          |
| 4306.        | 464363,7060          | 507179,3010          | 4346.        | 464538,9710          | 506270,3310          |
| 4307.        | 464392,8740          | 507060,2350          | 4347.        | 464833,5390          | 506282,5230          |
| 4308.        | 464393,4460          | 507057,7890          | 4348.        | 464838,5330          | 506283,0880          |
| 4309.        | 464393,4690          | 507057,8070          | 4349.        | 464844,4520          | 506299,6560          |
| 4310.        | 464393,5690          | 507057,3980          | 4350.        | 465443,0900          | 506364,2940          |
| 4311.        | 464395,8030          | 507047,6980          | 4351.        | 465487,4270          | 506369,0820          |
| 4312.        | 464416,4550          | 506972,7890          | 4352.        | 465492,5730          | 506369,3650          |
| 4313.        | 464417,7540          | 506969,2240          | 4353.        | 465500,6880          | 506370,2590          |
| 4314.        | 464435,8500          | 506903,5340          | 4354.        | 465659,1830          | 506387,7220          |
| 4315.        | 464437,5160          | 506897,0790          | 4355.        | 465702,3340          | 506391,5030          |
| 4316.        | 464438,2120          | 506892,0510          | 4356.        | 465710,4560          | 506392,4910          |
| 4317.        | 464438,3580          | 506887,3090          | 4357.        | 465718,3800          | 506363,7660          |
| 4318.        | 464436,5420          | 506882,1620          | 4358.        | 465722,3470          | 506348,4650          |
| 4319.        | 464399,9450          | 506777,3020          | 4359.        | 465723,8670          | 506342,2500          |
| 4320.        | 464397,7250          | 506774,1160          | 4360.        | 465732,2550          | 506307,1250          |
| 4321.        | 464368,3120          | 506728,5990          | 4361.        | 465739,6180          | 506267,2300          |
| 4322.        | 464347,3820          | 506700,5550          | 4362.        | 465749,6400          | 506212,9060          |
| 4323.        | 464343,2690          | 506694,4240          | 4363.        | 465750,3650          | 506208,8770          |
| 4324.        | 464336,6290          | 506682,3780          | 4364.        | 465756,4100          | 506177,8380          |
| 4325.        | 464309,5670          | 506627,7880          | 4365.        | 465757,2800          | 506173,2580          |
| 4326.        | 464294,9960          | 506591,3920          | 4366.        | 465762,2670          | 506152,7110          |
| 4327.        | 464291,7220          | 506584,0570          | 4367.        | 465762,3340          | 506152,5760          |
| 4328.        | 464285,8870          | 506570,3590          | 4368.        | 465762,4290          | 506152,1860          |
| 4329.        | 464272,6490          | 506542,5870          | 4369.        | 465767,1640          | 506142,7430          |
| 4330.        | 464249,6440          | 506499,2190          | 4370.        | 465768,5410          | 506139,9400          |
| 4331.        | 464231,1210          | 506458,3910          | 4371.        | 465777,6930          | 506134,3300          |
| 4332.        | 464217,3920          | 506417,8070          | 4372.        | 465777,9440          | 506134,3130          |
| 4333.        | 464194,8040          | 506344,0560          | 4373.        | 465778,1800          | 506134,1650          |
| 4334.        | 464183,7940          | 506333,7330          | 4374.        | 465811,2750          | 506132,0120          |
| 4335.        | 464202,8780          | 506307,0310          | 4375.        | 465811,2840          | 506132,0120          |
| 4336.        | 464223,9930          | 506272,9840          | 4376.        | 465856,8170          | 506128,8680          |
| 4337.        | 464239,3300          | 506268,8690          | 4377.        | 465870,5510          | 506123,6500          |
| 4338.        | 464333,9810          | 506240,9290          | 4378.        | 465873,8640          | 506121,8290          |
| 4339.        | 464351,7370          | 506239,9850          | 4379.        | 465877,0830          | 506094,3980          |
| 4340.        | 464363,2190          | 506240,1880          | 4380.        | 465873,2990          | 506055,1510          |



| <b>Punkt</b> | <b>Współrzędna X</b> | <b>Współrzędna Y</b> | <b>Punkt</b> | <b>Współrzędna X</b> | <b>Współrzędna Y</b> |
|--------------|----------------------|----------------------|--------------|----------------------|----------------------|
| 4381.        | 465873,2820          | 506054,5440          | 4421.        | 465747,8330          | 505350,1360          |
| 4382.        | 465873,0560          | 506052,2530          | 4422.        | 465750,8740          | 505325,4610          |
| 4383.        | 465871,4320          | 506025,9770          | 4423.        | 465752,0070          | 505316,0720          |
| 4384.        | 465866,4130          | 505983,4620          | 4424.        | 465752,0420          | 505315,9830          |
| 4385.        | 465859,7760          | 505951,0680          | 4425.        | 465752,1220          | 505315,3370          |
| 4386.        | 465858,8850          | 505946,8520          | 4426.        | 465761,0580          | 505293,0450          |
| 4387.        | 465855,9660          | 505932,4700          | 4427.        | 465762,0450          | 505290,5340          |
| 4388.        | 465851,5030          | 505910,6860          | 4428.        | 465779,9070          | 505232,2240          |
| 4389.        | 465851,2080          | 505907,7330          | 4429.        | 465783,3440          | 505175,3310          |
| 4390.        | 465844,2700          | 505867,4330          | 4430.        | 465783,3440          | 505175,3260          |
| 4391.        | 465832,4600          | 505825,2140          | 4431.        | 465783,8200          | 505166,5530          |
| 4392.        | 465825,5220          | 505802,0370          | 4432.        | 465784,0480          | 505158,7520          |
| 4393.        | 465812,5880          | 505778,4440          | 4433.        | 465784,1890          | 505151,9190          |
| 4394.        | 465796,9910          | 505752,7770          | 4434.        | 465784,5380          | 505147,7280          |
| 4395.        | 465792,0120          | 505744,6130          | 4435.        | 465785,3510          | 505135,9710          |
| 4396.        | 465790,9030          | 505742,6350          | 4436.        | 465787,0410          | 505100,7050          |
| 4397.        | 465772,4210          | 505710,2500          | 4437.        | 465787,5840          | 505088,1470          |
| 4398.        | 465771,6660          | 505708,3440          | 4438.        | 465789,3550          | 505024,9660          |
| 4399.        | 465771,6410          | 505708,2990          | 4439.        | 465789,3310          | 505019,8080          |
| 4400.        | 465770,1710          | 505704,5710          | 4440.        | 465789,1580          | 505002,2640          |
| 4401.        | 465759,7140          | 505678,1730          | 4441.        | 465789,2310          | 504998,5010          |
| 4402.        | 465754,3300          | 505664,2620          | 4442.        | 465789,2290          | 504998,0620          |
| 4403.        | 465752,9950          | 505660,1910          | 4443.        | 465789,3000          | 504990,2810          |
| 4404.        | 465750,8880          | 505653,9660          | 4444.        | 465789,5240          | 504960,2600          |
| 4405.        | 465750,8870          | 505653,9630          | 4445.        | 465789,8650          | 504935,3400          |
| 4406.        | 465730,5110          | 505595,1810          | 4446.        | 465790,4020          | 504927,1520          |
| 4407.        | 465724,6360          | 505578,6080          | 4447.        | 465791,2980          | 504911,6920          |
| 4408.        | 465723,5700          | 505569,7730          | 4448.        | 465794,3480          | 504900,1290          |
| 4409.        | 465722,0400          | 505558,9070          | 4449.        | 465795,3050          | 504896,0000          |
| 4410.        | 465723,4180          | 505544,8390          | 4450.        | 465798,2870          | 504885,5490          |
| 4411.        | 465726,0890          | 505516,4510          | 4451.        | 465804,7360          | 504864,1480          |
| 4412.        | 465728,4720          | 505501,4790          | 4452.        | 465807,5230          | 504854,6050          |
| 4413.        | 465733,2350          | 505471,0150          | 4453.        | 465809,2250          | 504848,6920          |
| 4414.        | 465735,1310          | 505459,7270          | 4454.        | 465813,3200          | 504834,5110          |
| 4415.        | 465737,8360          | 505443,3210          | 4455.        | 465829,5080          | 504784,0010          |
| 4416.        | 465739,5770          | 505428,3040          | 4456.        | 465836,0250          | 504764,5290          |
| 4417.        | 465740,2000          | 505422,7750          | 4457.        | 465836,0290          | 504764,5160          |
| 4418.        | 465740,7800          | 505417,4420          | 4458.        | 465839,3960          | 504754,2960          |
| 4419.        | 465746,3110          | 505365,1040          | 4459.        | 465844,8620          | 504737,1970          |
| 4420.        | 465746,3120          | 505365,1000          | 4460.        | 465844,8650          | 504737,1870          |

| <b>Punkt</b> | <b>Współrzędna X</b> | <b>Współrzędna Y</b> | <b>Punkt</b> | <b>Współrzędna X</b> | <b>Współrzędna Y</b> |
|--------------|----------------------|----------------------|--------------|----------------------|----------------------|
| 4461.        | 465856,7870          | 504699,5380          | 4501.        | 465541,1410          | 504379,6220          |
| 4462.        | 465857,3710          | 504697,2870          | 4502.        | 465511,2270          | 504374,1450          |
| 4463.        | 465857,4980          | 504696,7160          | 4503.        | 465509,9230          | 504373,8740          |
| 4464.        | 465857,5290          | 504696,6770          | 4504.        | 465491,1950          | 504371,6710          |
| 4465.        | 465857,5890          | 504696,4460          | 4505.        | 465443,1060          | 504365,3660          |
| 4466.        | 465860,6670          | 504691,8400          | 4506.        | 465397,9110          | 504359,2780          |
| 4467.        | 465861,9770          | 504687,2850          | 4507.        | 465396,4340          | 504359,1430          |
| 4468.        | 465863,5710          | 504683,2310          | 4508.        | 465334,3130          | 504349,1430          |
| 4469.        | 465865,7340          | 504677,7310          | 4509.        | 465254,7200          | 504339,9190          |
| 4470.        | 465865,6900          | 504677,4570          | 4510.        | 465188,8360          | 504331,5150          |
| 4471.        | 465863,8760          | 504676,8910          | 4511.        | 465192,7880          | 504329,5330          |
| 4472.        | 465864,3930          | 504669,7360          | 4512.        | 465201,8370          | 504325,0750          |
| 4473.        | 465864,4300          | 504669,6270          | 4513.        | 465246,1550          | 504302,9570          |
| 4474.        | 465864,4220          | 504669,5820          | 4514.        | 465255,5590          | 504297,5070          |
| 4475.        | 465871,4720          | 504648,1990          | 4515.        | 465265,2840          | 504288,9580          |
| 4476.        | 465874,3970          | 504635,1900          | 4516.        | 465272,0180          | 504281,3820          |
| 4477.        | 465877,1510          | 504622,7590          | 4517.        | 465276,6340          | 504274,3370          |
| 4478.        | 465877,6680          | 504600,5190          | 4518.        | 465281,1000          | 504267,4780          |
| 4479.        | 465870,9450          | 504556,3860          | 4519.        | 465284,0040          | 504261,2550          |
| 4480.        | 465866,8700          | 504522,1480          | 4520.        | 465284,0060          | 504261,2520          |
| 4481.        | 465865,2260          | 504512,4790          | 4521.        | 465289,2540          | 504249,7420          |
| 4482.        | 465862,7650          | 504498,6640          | 4522.        | 465293,0610          | 504243,6960          |
| 4483.        | 465861,6450          | 504492,3380          | 4523.        | 465329,8740          | 504151,2250          |
| 4484.        | 465859,3550          | 504479,2790          | 4524.        | 465334,4250          | 504139,7760          |
| 4485.        | 465856,6570          | 504462,5460          | 4525.        | 465345,1490          | 504111,6690          |
| 4486.        | 465852,0670          | 504438,9850          | 4526.        | 465345,1740          | 504111,6040          |
| 4487.        | 465839,7290          | 504403,7680          | 4527.        | 465356,9730          | 504080,6610          |
| 4488.        | 465839,7270          | 504403,7630          | 4528.        | 465381,3630          | 504020,1320          |
| 4489.        | 465824,8950          | 504362,8980          | 4529.        | 465391,1560          | 503989,7750          |
| 4490.        | 465821,7440          | 504363,6260          | 4530.        | 465399,9750          | 503918,7810          |
| 4491.        | 465817,5920          | 504364,6500          | 4531.        | 465405,6550          | 503829,1340          |
| 4492.        | 465643,1880          | 504387,3910          | 4532.        | 465410,7880          | 503748,0590          |
| 4493.        | 465634,2870          | 504388,5560          | 4533.        | 465413,3190          | 503708,0330          |
| 4494.        | 465634,2540          | 504388,5560          | 4534.        | 465415,2470          | 503670,3230          |
| 4495.        | 465634,1910          | 504388,5640          | 4535.        | 465417,0290          | 503635,5950          |
| 4496.        | 465617,3870          | 504388,5710          | 4536.        | 465419,8780          | 503580,0060          |
| 4497.        | 465613,9950          | 504388,2730          | 4537.        | 465422,2810          | 503533,0050          |
| 4498.        | 465582,5640          | 504385,6700          | 4538.        | 465423,8500          | 503502,3720          |
| 4499.        | 465560,7990          | 504382,1140          | 4539.        | 465427,9990          | 503465,0990          |
| 4500.        | 465549,9010          | 504380,4130          | 4540.        | 465430,6340          | 503441,4030          |

| <b>Punkt</b> | <b>Współrzędna X</b> | <b>Współrzędna Y</b> | <b>Punkt</b> | <b>Współrzędna X</b> | <b>Współrzędna Y</b> |
|--------------|----------------------|----------------------|--------------|----------------------|----------------------|
| 4541.        | 465432,5660          | 503424,0720          | 4581.        | 465515,8410          | 502220,3810          |
| 4542.        | 465433,3820          | 503416,5170          | 4582.        | 465618,0390          | 502201,8570          |
| 4543.        | 465434,0780          | 503410,5010          | 4583.        | 465627,4920          | 502199,8670          |
| 4544.        | 465437,4200          | 503380,4740          | 4584.        | 465641,9920          | 502196,7180          |
| 4545.        | 465444,6290          | 503315,8030          | 4585.        | 465642,0000          | 502196,6510          |
| 4546.        | 465461,6150          | 503169,8570          | 4586.        | 465641,9620          | 502196,1940          |
| 4547.        | 465482,3060          | 502979,8720          | 4587.        | 465643,3380          | 502196,0370          |
| 4548.        | 465401,4560          | 502551,6360          | 4588.        | 465679,7280          | 502190,0720          |
| 4549.        | 465393,8070          | 502549,8410          | 4589.        | 465687,8840          | 502188,7030          |
| 4550.        | 465393,7360          | 502549,8660          | 4590.        | 465699,7750          | 502186,3940          |
| 4551.        | 465393,6480          | 502549,8030          | 4591.        | 465725,5350          | 502182,1690          |
| 4552.        | 465393,5290          | 502549,7160          | 4592.        | 465760,5300          | 502176,1700          |
| 4553.        | 465393,5250          | 502549,7140          | 4593.        | 465761,2600          | 502176,1920          |
| 4554.        | 465388,0190          | 502545,7290          | 4594.        | 465764,9610          | 502176,1900          |
| 4555.        | 465382,3020          | 502541,5920          | 4595.        | 465872,9120          | 502154,0030          |
| 4556.        | 465375,6620          | 502541,0790          | 4596.        | 465873,0020          | 502153,9850          |
| 4557.        | 465374,5180          | 502540,9960          | 4597.        | 465933,1240          | 502141,5070          |
| 4558.        | 465372,1130          | 502540,1330          | 4598.        | 465978,4750          | 502122,2970          |
| 4559.        | 465372,1040          | 502540,1300          | 4599.        | 465984,8140          | 502118,2630          |
| 4560.        | 465351,2660          | 502532,8610          | 4600.        | 465994,5190          | 502111,8810          |
| 4561.        | 465351,2750          | 502532,6620          | 4601.        | 466028,3850          | 502088,6970          |
| 4562.        | 465345,7290          | 502530,6730          | 4602.        | 466040,0410          | 502076,6410          |
| 4563.        | 465358,7090          | 502362,7640          | 4603.        | 466052,4230          | 502063,6590          |
| 4564.        | 465359,0210          | 502355,6400          | 4604.        | 466067,7320          | 502043,1500          |
| 4565.        | 465361,6980          | 502294,4260          | 4605.        | 466083,3540          | 502021,4450          |
| 4566.        | 465362,5550          | 502291,3400          | 4606.        | 466083,3570          | 502021,4420          |
| 4567.        | 465370,1680          | 502257,4290          | 4607.        | 466084,0880          | 502020,4010          |
| 4568.        | 465370,4760          | 502257,1860          | 4608.        | 466100,1260          | 501986,9390          |
| 4569.        | 465372,4910          | 502255,1580          | 4609.        | 466115,9060          | 501954,0290          |
| 4570.        | 465381,4750          | 502248,4270          | 4610.        | 466120,5240          | 501944,3790          |
| 4571.        | 465382,5210          | 502247,7910          | 4611.        | 466133,5940          | 501917,0910          |
| 4572.        | 465393,4810          | 502240,7950          | 4612.        | 466137,1070          | 501909,1550          |
| 4573.        | 465393,7860          | 502240,9440          | 4613.        | 466138,9180          | 501905,0540          |
| 4574.        | 465393,9150          | 502240,8660          | 4614.        | 466145,0130          | 501892,6800          |
| 4575.        | 465398,6090          | 502243,2060          | 4615.        | 466155,6940          | 501870,9860          |
| 4576.        | 465418,5980          | 502238,7550          | 4616.        | 466164,4120          | 501848,8190          |
| 4577.        | 465426,2510          | 502237,0500          | 4617.        | 466181,4990          | 501805,3370          |
| 4578.        | 465430,9640          | 502236,0010          | 4618.        | 466181,5150          | 501805,2970          |
| 4579.        | 465433,8410          | 502235,4730          | 4619.        | 466192,2310          | 501777,9760          |
| 4580.        | 465452,4400          | 502232,0860          | 4620.        | 466197,5510          | 501765,9880          |

| <b>Punkt</b> | <b>Współrzędna X</b> | <b>Współrzędna Y</b> | <b>Punkt</b> | <b>Współrzędna X</b> | <b>Współrzędna Y</b> |
|--------------|----------------------|----------------------|--------------|----------------------|----------------------|
| 4621.        | 466197,5880          | 501765,9030          | 4661.        | 466536,1810          | 501103,5150          |
| 4622.        | 466221,9930          | 501710,5530          | 4662.        | 466537,1070          | 501060,4720          |
| 4623.        | 466222,3990          | 501709,9890          | 4663.        | 466539,0850          | 501018,2820          |
| 4624.        | 466222,4170          | 501709,9500          | 4664.        | 466541,0240          | 500974,8320          |
| 4625.        | 466222,5470          | 501709,7840          | 4665.        | 466542,9950          | 500918,7950          |
| 4626.        | 466227,9250          | 501702,3150          | 4666.        | 466546,3130          | 500862,5710          |
| 4627.        | 466245,1460          | 501680,9390          | 4667.        | 466546,4380          | 500855,2050          |
| 4628.        | 466256,5150          | 501669,3350          | 4668.        | 466546,3730          | 500849,0030          |
| 4629.        | 466270,2300          | 501655,3350          | 4669.        | 466547,4090          | 500820,3140          |
| 4630.        | 466270,3580          | 501655,2210          | 4670.        | 466547,7510          | 500808,8160          |
| 4631.        | 466270,3680          | 501655,2110          | 4671.        | 466547,8810          | 500789,7330          |
| 4632.        | 466313,8410          | 501615,6370          | 4672.        | 466548,6820          | 500770,6220          |
| 4633.        | 466332,2350          | 501596,4120          | 4673.        | 466549,3180          | 500755,4350          |
| 4634.        | 466336,1990          | 501592,1660          | 4674.        | 466550,1490          | 500734,7350          |
| 4635.        | 466337,6870          | 501589,6510          | 4675.        | 466550,8890          | 500716,2040          |
| 4636.        | 466353,4150          | 501561,7650          | 4676.        | 466550,9950          | 500713,3830          |
| 4637.        | 466353,4990          | 501561,6630          | 4677.        | 466551,0240          | 500709,5860          |
| 4638.        | 466353,5970          | 501561,4870          | 4678.        | 466551,0240          | 500709,5820          |
| 4639.        | 466361,9120          | 501551,2850          | 4679.        | 466551,2030          | 500671,7700          |
| 4640.        | 466365,2060          | 501544,2230          | 4680.        | 466551,5250          | 500619,4690          |
| 4641.        | 466366,9910          | 501540,2450          | 4681.        | 466551,5440          | 500559,1300          |
| 4642.        | 466376,2350          | 501517,5690          | 4682.        | 466551,5520          | 500546,6930          |
| 4643.        | 466399,8580          | 501485,8280          | 4683.        | 466551,7170          | 500482,5640          |
| 4644.        | 466408,6980          | 501473,6240          | 4684.        | 466551,7170          | 500482,5540          |
| 4645.        | 466413,7970          | 501468,7020          | 4685.        | 466551,7170          | 500481,5730          |
| 4646.        | 466417,6860          | 501463,8410          | 4686.        | 466551,7200          | 500481,5060          |
| 4647.        | 466436,8950          | 501439,4320          | 4687.        | 466551,7200          | 500481,3790          |
| 4648.        | 466447,6930          | 501425,1950          | 4688.        | 466551,7290          | 500481,2710          |
| 4649.        | 466447,7100          | 501425,1720          | 4689.        | 466553,0170          | 500448,9320          |
| 4650.        | 466470,4570          | 501394,7290          | 4690.        | 466557,4940          | 500415,7130          |
| 4651.        | 466490,1490          | 501359,1410          | 4691.        | 466564,5720          | 500372,5290          |
| 4652.        | 466490,1710          | 501359,1000          | 4692.        | 466569,6260          | 500345,2310          |
| 4653.        | 466493,3280          | 501353,3910          | 4693.        | 466573,7350          | 500330,0950          |
| 4654.        | 466498,1380          | 501332,7210          | 4694.        | 466573,7390          | 500330,0790          |
| 4655.        | 466513,8200          | 501263,7580          | 4695.        | 466575,1400          | 500324,8630          |
| 4656.        | 466515,9440          | 501253,9320          | 4696.        | 466575,2300          | 500324,3260          |
| 4657.        | 466522,7070          | 501222,2430          | 4697.        | 466578,2110          | 500305,4570          |
| 4658.        | 466527,0810          | 501202,3670          | 4698.        | 466582,0240          | 500283,8120          |
| 4659.        | 466528,4260          | 501196,2800          | 4699.        | 466582,9140          | 500278,5050          |
| 4660.        | 466535,0980          | 501145,8230          | 4700.        | 466584,1310          | 500272,5260          |

| <b>Punkt</b> | <b>Współrzędna X</b> | <b>Współrzędna Y</b> | <b>Punkt</b> | <b>Współrzędna X</b> | <b>Współrzędna Y</b> |
|--------------|----------------------|----------------------|--------------|----------------------|----------------------|
| 4701.        | 466591,8600          | 500233,1750          | 4741.        | 466673,6160          | 499618,1710          |
| 4702.        | 466595,1080          | 500217,2520          | 4742.        | 466675,4940          | 499578,1640          |
| 4703.        | 466599,1150          | 500197,6330          | 4743.        | 466677,5150          | 499538,0120          |
| 4704.        | 466605,5420          | 500166,1140          | 4744.        | 466677,7550          | 499532,7340          |
| 4705.        | 466612,2520          | 500134,3910          | 4745.        | 466679,6360          | 499490,0790          |
| 4706.        | 466612,2540          | 500134,3820          | 4746.        | 466680,6130          | 499463,8840          |
| 4707.        | 466612,5220          | 500133,0640          | 4747.        | 466681,3260          | 499446,3050          |
| 4708.        | 466612,7750          | 500131,7130          | 4748.        | 466682,4260          | 499415,6800          |
| 4709.        | 466618,6660          | 500098,9950          | 4749.        | 466683,0500          | 499406,2250          |
| 4710.        | 466621,5780          | 500084,5310          | 4750.        | 466684,1060          | 499389,3590          |
| 4711.        | 466627,6040          | 500051,7890          | 4751.        | 466684,7040          | 499376,3200          |
| 4712.        | 466628,7100          | 500045,7740          | 4752.        | 466684,9560          | 499368,4000          |
| 4713.        | 466633,8860          | 500016,8820          | 4753.        | 466685,2910          | 499363,7850          |
| 4714.        | 466635,0520          | 500009,8840          | 4754.        | 466685,4880          | 499360,2030          |
| 4715.        | 466638,5330          | 499990,9390          | 4755.        | 466685,7260          | 499352,7470          |
| 4716.        | 466638,5350          | 499990,9300          | 4756.        | 466685,3380          | 499347,5280          |
| 4717.        | 466639,3860          | 499986,1790          | 4757.        | 466685,1700          | 499345,9210          |
| 4718.        | 466639,5760          | 499985,3480          | 4758.        | 466686,5800          | 499321,1400          |
| 4719.        | 466645,5770          | 499955,8900          | 4759.        | 466686,5810          | 499321,1240          |
| 4720.        | 466663,1270          | 499882,0280          | 4760.        | 466687,1740          | 499310,2900          |
| 4721.        | 466663,6500          | 499879,7340          | 4761.        | 466687,6980          | 499286,7290          |
| 4722.        | 466664,3520          | 499855,6140          | 4762.        | 466688,0420          | 499270,6330          |
| 4723.        | 466664,3530          | 499855,6050          | 4763.        | 466688,0420          | 499270,6280          |
| 4724.        | 466665,1850          | 499824,8100          | 4764.        | 466688,3960          | 499249,5300          |
| 4725.        | 466665,3250          | 499823,6030          | 4765.        | 466688,6340          | 499247,6020          |
| 4726.        | 466665,7930          | 499815,2710          | 4766.        | 466688,6370          | 499247,5640          |
| 4727.        | 466665,8980          | 499812,1950          | 4767.        | 466688,6710          | 499246,8980          |
| 4728.        | 466667,7320          | 499758,6020          | 4768.        | 466689,4500          | 499230,6470          |
| 4729.        | 466668,0310          | 499752,2570          | 4769.        | 466692,0800          | 499177,4600          |
| 4730.        | 466668,1280          | 499749,4580          | 4770.        | 466694,7040          | 499176,3940          |
| 4731.        | 466670,1260          | 499702,3980          | 4771.        | 466695,3450          | 499157,9550          |
| 4732.        | 466670,1290          | 499702,3460          | 4772.        | 466695,4250          | 499154,9840          |
| 4733.        | 466671,2930          | 499674,4110          | 4773.        | 466695,5340          | 499153,0520          |
| 4734.        | 466671,4230          | 499671,4500          | 4774.        | 466696,1460          | 499139,7060          |
| 4735.        | 466671,7390          | 499662,9440          | 4775.        | 466696,7870          | 499132,8420          |
| 4736.        | 466672,6850          | 499646,2600          | 4776.        | 466697,0140          | 499129,7090          |
| 4737.        | 466672,6860          | 499646,2470          | 4777.        | 466697,3900          | 499118,0750          |
| 4738.        | 466672,8800          | 499642,6170          | 4778.        | 466698,3130          | 499089,5570          |
| 4739.        | 466672,8820          | 499641,7800          | 4779.        | 466676,6930          | 499096,0520          |
| 4740.        | 466672,7500          | 499632,9030          | 4780.        | 466835,2540          | 499102,5480          |

| <b>Punkt</b> | <b>Współrzędna X</b> | <b>Współrzędna Y</b> | <b>Punkt</b> | <b>Współrzędna X</b> | <b>Współrzędna Y</b> |
|--------------|----------------------|----------------------|--------------|----------------------|----------------------|
| 4781.        | 466903,8980          | 499109,2610          | 4821.        | 467149,1730          | 496915,6800          |
| 4782.        | 466910,3940          | 499109,6940          | 4822.        | 467188,2010          | 496781,9180          |
| 4783.        | 466913,7850          | 499101,7720          | 4823.        | 467186,1990          | 496746,2260          |
| 4784.        | 466924,2150          | 499073,3780          | 4824.        | 467184,6980          | 496741,0560          |
| 4785.        | 466945,9450          | 499016,3000          | 4825.        | 467137,9980          | 496642,4850          |
| 4786.        | 466969,9930          | 498951,1100          | 4826.        | 467049,1010          | 496455,1840          |
| 4787.        | 466985,6390          | 498909,3880          | 4827.        | 467044,4310          | 496417,1570          |
| 4788.        | 466995,2000          | 498883,0220          | 4828.        | 467050,4350          | 496355,6130          |
| 4789.        | 466998,9670          | 498873,1710          | 4829.        | 467066,2800          | 496192,4960          |
| 4790.        | 467021,5660          | 498812,0370          | 4830.        | 467069,4490          | 496161,6400          |
| 4791.        | 467031,9970          | 498784,5120          | 4831.        | 467071,1170          | 496147,4630          |
| 4792.        | 467027,3610          | 498751,4820          | 4832.        | 467072,2850          | 496131,2850          |
| 4793.        | 467022,1460          | 498719,3210          | 4833.        | 467081,9580          | 496041,5540          |
| 4794.        | 467031,4170          | 498711,7880          | 4834.        | 467084,9600          | 496011,1990          |
| 4795.        | 467040,3990          | 498706,2840          | 4835.        | 467095,0770          | 495927,8980          |
| 4796.        | 467014,0330          | 498668,3280          | 4836.        | 467095,7980          | 495921,0520          |
| 4797.        | 466996,0700          | 498609,8020          | 4837.        | 467106,2470          | 495832,0580          |
| 4798.        | 466976,9470          | 498547,7980          | 4838.        | 467111,2910          | 495787,0200          |
| 4799.        | 466961,0120          | 498495,3560          | 4839.        | 467114,1740          | 495761,0780          |
| 4800.        | 466957,8590          | 498494,7020          | 4840.        | 467117,7760          | 495739,8210          |
| 4801.        | 466943,9970          | 498402,5850          | 4841.        | 467144,7990          | 495575,1620          |
| 4802.        | 466926,5570          | 498286,5440          | 4842.        | 467148,8760          | 495560,4340          |
| 4803.        | 466935,5010          | 498228,1890          | 4843.        | 467200,3320          | 495366,1460          |
| 4804.        | 466955,1760          | 498098,9570          | 4844.        | 467236,2610          | 495228,1930          |
| 4805.        | 466962,7780          | 498049,0970          | 4845.        | 467243,8030          | 495205,1270          |
| 4806.        | 466983,3480          | 497908,4620          | 4846.        | 467336,5100          | 495010,8390          |
| 4807.        | 466996,0920          | 497823,9470          | 4847.        | 467388,4090          | 494903,0490          |
| 4808.        | 467012,1900          | 497716,1800          | 4848.        | 467484,6660          | 494700,3330          |
| 4809.        | 467021,5810          | 497651,3400          | 4849.        | 467534,3470          | 494596,0920          |
| 4810.        | 467032,3130          | 497591,6430          | 4850.        | 467566,6180          | 494528,2240          |
| 4811.        | 467046,3980          | 497518,7540          | 4851.        | 467600,3290          | 494457,6950          |
| 4812.        | 467047,0690          | 497514,5060          | 4852.        | 467638,0340          | 494397,5900          |
| 4813.        | 467065,1800          | 497381,4730          | 4853.        | 467644,9090          | 494387,2760          |
| 4814.        | 467079,0420          | 497280,1890          | 4854.        | 467649,0130          | 494381,1770          |
| 4815.        | 467080,8310          | 497226,3050          | 4855.        | 467652,1180          | 494375,6320          |
| 4816.        | 467081,4580          | 497218,2310          | 4856.        | 467655,5550          | 494371,0860          |
| 4817.        | 467079,2890          | 497158,6880          | 4857.        | 467659,1040          | 494365,6520          |
| 4818.        | 467085,9610          | 497133,6700          | 4858.        | 467665,8690          | 494355,0060          |
| 4819.        | 467087,2950          | 497128,3330          | 4859.        | 467673,1880          | 494344,4710          |
| 4820.        | 467140,0000          | 496945,0350          | 4860.        | 467676,6250          | 494338,7050          |

| <b>Punkt</b> | <b>Współrzędna X</b> | <b>Współrzędna Y</b> | <b>Punkt</b> | <b>Współrzędna X</b> | <b>Współrzędna Y</b> |
|--------------|----------------------|----------------------|--------------|----------------------|----------------------|
| 4861.        | 467680,6180          | 494332,6050          | 4901.        | 468088,4830          | 493416,3410          |
| 4862.        | 467683,7230          | 494327,3930          | 4902.        | 468095,2990          | 493417,0460          |
| 4863.        | 467686,1620          | 494323,1790          | 4903.        | 468109,4020          | 493365,3360          |
| 4864.        | 467689,7110          | 494317,4120          | 4904.        | 468149,3600          | 493214,4360          |
| 4865.        | 467698,0280          | 494305,2140          | 4905.        | 468121,6240          | 493160,8450          |
| 4866.        | 467702,5750          | 494297,7840          | 4906.        | 468110,5280          | 493156,7340          |
| 4867.        | 467708,0090          | 494289,8000          | 4907.        | 467997,9360          | 493127,1270          |
| 4868.        | 467712,0010          | 494283,0350          | 4908.        | 467864,4600          | 493093,4040          |
| 4869.        | 467718,2110          | 494274,2750          | 4909.        | 467906,4920          | 493036,3820          |
| 4870.        | 467723,3120          | 494265,9580          | 4910.        | 467906,4970          | 493036,3750          |
| 4871.        | 467729,3000          | 494257,1970          | 4911.        | 467907,0480          | 493035,6280          |
| 4872.        | 467739,5030          | 494240,2300          | 4912.        | 467909,4780          | 493031,4230          |
| 4873.        | 467750,5920          | 494219,9360          | 4913.        | 467924,7600          | 493005,3260          |
| 4874.        | 467756,1370          | 494222,5970          | 4914.        | 467935,9280          | 492986,2660          |
| 4875.        | 467775,2110          | 494192,2120          | 4915.        | 467945,0450          | 492967,2310          |
| 4876.        | 467794,2850          | 494159,6090          | 4916.        | 467955,5150          | 492945,2990          |
| 4877.        | 467832,6550          | 494057,3640          | 4917.        | 467964,0730          | 492927,1960          |
| 4878.        | 467840,6390          | 494033,6330          | 4918.        | 467966,7220          | 492922,2210          |
| 4879.        | 467859,9350          | 493979,5160          | 4919.        | 467976,3650          | 492902,2110          |
| 4880.        | 467867,0320          | 493962,8820          | 4920.        | 467976,3700          | 492902,2010          |
| 4881.        | 467874,3510          | 493947,5780          | 4921.        | 467978,6000          | 492897,5530          |
| 4882.        | 467878,1220          | 493940,2590          | 4922.        | 467978,0360          | 492897,0190          |
| 4883.        | 467886,1060          | 493926,2860          | 4923.        | 467971,8180          | 492891,9860          |
| 4884.        | 467902,2970          | 493907,4340          | 4924.        | 467964,1420          | 492886,7860          |
| 4885.        | 467934,9000          | 493866,4030          | 4925.        | 467961,9190          | 492885,4330          |
| 4886.        | 468003,8760          | 493783,2320          | 4926.        | 467953,9480          | 492883,0660          |
| 4887.        | 468045,3510          | 493737,9870          | 4927.        | 467929,3470          | 492876,4240          |
| 4888.        | 468093,2570          | 493688,7490          | 4928.        | 467918,6820          | 492873,8770          |
| 4889.        | 468089,7090          | 493687,1970          | 4929.        | 467912,4260          | 492872,6020          |
| 4890.        | 468111,5960          | 493665,1170          | 4930.        | 467908,0380          | 492871,6220          |
| 4891.        | 468148,2850          | 493646,3650          | 4931.        | 467841,4400          | 492851,8930          |
| 4892.        | 468156,0300          | 493645,9570          | 4932.        | 467841,4010          | 492851,8820          |
| 4893.        | 468162,2010          | 493626,5980          | 4933.        | 467815,5510          | 492844,3280          |
| 4894.        | 468165,4860          | 493618,3850          | 4934.        | 467814,8530          | 492843,7960          |
| 4895.        | 468155,2360          | 493625,7680          | 4935.        | 467814,8510          | 492843,7930          |
| 4896.        | 468173,1000          | 493593,8020          | 4936.        | 467802,0420          | 492834,1580          |
| 4897.        | 468158,7620          | 493524,2280          | 4937.        | 467801,9520          | 492833,9660          |
| 4898.        | 468154,7660          | 493508,0100          | 4938.        | 467801,9350          | 492833,9530          |
| 4899.        | 468168,1640          | 493464,5260          | 4939.        | 467794,8020          | 492819,0390          |
| 4900.        | 468083,5460          | 493444,5470          | 4940.        | 467793,3500          | 492814,2660          |

| <b>Punkt</b> | <b>Współrzędna X</b> | <b>Współrzędna Y</b> | <b>Punkt</b> | <b>Współrzędna X</b> | <b>Współrzędna Y</b> |
|--------------|----------------------|----------------------|--------------|----------------------|----------------------|
| 4941.        | 467790,6560          | 492806,5690          | 4981.        | 467354,3540          | 491766,0070          |
| 4942.        | 467723,6570          | 492583,5610          | 4982.        | 467354,3560          | 491765,9990          |
| 4943.        | 467716,9880          | 492561,3710          | 4983.        | 467355,3930          | 491762,3510          |
| 4944.        | 467680,2840          | 492438,1660          | 4984.        | 467355,6950          | 491761,3400          |
| 4945.        | 467676,9580          | 492427,7110          | 4985.        | 467359,8970          | 491746,7170          |
| 4946.        | 467665,9600          | 492390,8060          | 4986.        | 467357,3010          | 491745,3640          |
| 4947.        | 467651,0080          | 492344,0450          | 4987.        | 467357,2980          | 491745,3640          |
| 4948.        | 467645,2890          | 492323,2600          | 4988.        | 467310,3620          | 491739,1370          |
| 4949.        | 467627,8070          | 492266,4430          | 4989.        | 467309,2160          | 491747,4670          |
| 4950.        | 467624,8140          | 492257,3610          | 4990.        | 467309,0720          | 491747,4440          |
| 4951.        | 467616,4990          | 492231,5880          | 4991.        | 467309,0610          | 491747,5240          |
| 4952.        | 467607,9140          | 492202,3890          | 4992.        | 467288,3680          | 491744,1630          |
| 4953.        | 467605,8070          | 492194,8880          | 4993.        | 467247,7160          | 491737,7210          |
| 4954.        | 467603,2010          | 492186,3600          | 4994.        | 467247,9500          | 491735,7380          |
| 4955.        | 467601,3370          | 492182,0010          | 4995.        | 467249,2960          | 491724,0730          |
| 4956.        | 467550,8830          | 492009,7640          | 4996.        | 467250,3790          | 491705,6430          |
| 4957.        | 467540,2760          | 491972,5010          | 4997.        | 467250,3860          | 491705,5320          |
| 4958.        | 467538,6450          | 491966,7190          | 4998.        | 467251,3230          | 491689,6440          |
| 4959.        | 467523,0220          | 491913,5470          | 4999.        | 467252,2680          | 491673,5370          |
| 4960.        | 467517,1180          | 491894,6820          | 5000.        | 467253,5710          | 491651,3200          |
| 4961.        | 467514,7020          | 491885,2310          | 5001.        | 467254,2200          | 491640,0020          |
| 4962.        | 467510,7530          | 491871,7900          | 5002.        | 467254,4280          | 491636,1960          |
| 4963.        | 467505,5520          | 491855,1980          | 5003.        | 467254,4280          | 491636,1900          |
| 4964.        | 467504,0240          | 491850,2830          | 5004.        | 467255,2420          | 491620,2400          |
| 4965.        | 467496,2990          | 491829,5380          | 5005.        | 467260,1000          | 491589,0940          |
| 4966.        | 467495,0080          | 491826,6060          | 5006.        | 467264,7800          | 491558,7610          |
| 4967.        | 467492,7650          | 491821,5160          | 5007.        | 467266,7050          | 491536,9850          |
| 4968.        | 467492,7610          | 491821,5090          | 5008.        | 467266,7070          | 491536,9620          |
| 4969.        | 467490,5540          | 491816,8200          | 5009.        | 467268,5750          | 491515,3230          |
| 4970.        | 467485,0800          | 491810,2680          | 5010.        | 467269,7240          | 491502,0100          |
| 4971.        | 467481,0490          | 491805,7030          | 5011.        | 467270,6600          | 491490,7200          |
| 4972.        | 467478,0160          | 491803,7410          | 5012.        | 467271,7770          | 491478,2460          |
| 4973.        | 467478,0110          | 491803,7380          | 5013.        | 467272,7820          | 491466,6340          |
| 4974.        | 467470,3030          | 491798,9860          | 5014.        | 467273,6590          | 491456,4660          |
| 4975.        | 467467,1290          | 491795,3590          | 5015.        | 467276,0600          | 491427,4790          |
| 4976.        | 467460,7810          | 491792,4870          | 5016.        | 467277,3800          | 491409,1190          |
| 4977.        | 467456,0830          | 491790,8730          | 5017.        | 467280,8600          | 491373,1180          |
| 4978.        | 467429,0530          | 491781,7330          | 5018.        | 467282,5640          | 491349,7350          |
| 4979.        | 467370,5500          | 491773,9200          | 5019.        | 467282,5670          | 491349,6920          |
| 4980.        | 467352,7500          | 491771,5880          | 5020.        | 467284,3220          | 491325,2450          |



| <b>Punkt</b> | <b>Współrzędna X</b> | <b>Współrzędna Y</b> | <b>Punkt</b> | <b>Współrzędna X</b> | <b>Współrzędna Y</b> |
|--------------|----------------------|----------------------|--------------|----------------------|----------------------|
| 5021.        | 467286,4360          | 491298,8270          | 5061.        | 467509,8030          | 490700,3510          |
| 5022.        | 467286,4690          | 491298,5620          | 5062.        | 467588,2930          | 490519,2590          |
| 5023.        | 467286,6310          | 491296,5340          | 5063.        | 467590,1450          | 490512,8370          |
| 5024.        | 467289,4240          | 491275,4730          | 5064.        | 467591,8500          | 490506,1870          |
| 5025.        | 467289,4250          | 491275,4650          | 5065.        | 467592,2890          | 490502,7830          |
| 5026.        | 467291,1020          | 491262,3410          | 5066.        | 467594,4270          | 490485,2050          |
| 5027.        | 467296,0540          | 491239,1130          | 5067.        | 467595,4060          | 490470,0540          |
| 5028.        | 467301,7470          | 491215,5590          | 5068.        | 467609,8310          | 490196,5870          |
| 5029.        | 467308,8640          | 491190,2810          | 5069.        | 467610,9900          | 490195,5990          |
| 5030.        | 467309,9220          | 491187,4600          | 5070.        | 467615,7880          | 490191,5120          |
| 5031.        | 467325,2020          | 491142,5980          | 5071.        | 467616,7330          | 490191,2430          |
| 5032.        | 467347,7820          | 491070,8540          | 5072.        | 467635,1990          | 490185,8590          |
| 5033.        | 467349,0220          | 491066,6640          | 5073.        | 467638,9590          | 490184,5900          |
| 5034.        | 467352,6550          | 491055,2920          | 5074.        | 467681,6120          | 490172,7160          |
| 5035.        | 467355,9330          | 491045,0280          | 5075.        | 467685,3340          | 490171,7050          |
| 5036.        | 467362,5270          | 491024,5220          | 5076.        | 467685,5240          | 490171,6510          |
| 5037.        | 467375,4320          | 490984,9110          | 5077.        | 467836,1140          | 490128,7630          |
| 5038.        | 467377,8820          | 490977,3900          | 5078.        | 467838,3580          | 490128,1040          |
| 5039.        | 467386,2530          | 490951,7020          | 5079.        | 467838,6540          | 490128,0160          |
| 5040.        | 467391,0270          | 490937,0510          | 5080.        | 467841,5150          | 490127,1750          |
| 5041.        | 467391,1630          | 490936,6310          | 5081.        | 467832,5580          | 490114,3520          |
| 5042.        | 467392,0930          | 490933,7580          | 5082.        | 467829,3950          | 490105,0620          |
| 5043.        | 467407,2820          | 490898,9910          | 5083.        | 467824,6160          | 490085,6820          |
| 5044.        | 467407,2890          | 490898,9760          | 5084.        | 467789,5770          | 489947,2730          |
| 5045.        | 467407,8040          | 490897,7890          | 5085.        | 467780,0070          | 489908,8520          |
| 5046.        | 467408,2250          | 490896,8170          | 5086.        | 467766,5470          | 489855,1300          |
| 5047.        | 467416,4170          | 490877,8130          | 5087.        | 467765,2040          | 489844,2890          |
| 5048.        | 467424,9310          | 490860,9590          | 5088.        | 467506,7870          | 489803,7500          |
| 5049.        | 467426,4130          | 490858,0780          | 5089.        | 467496,7540          | 489765,7150          |
| 5050.        | 467426,4220          | 490858,0600          | 5090.        | 467490,7230          | 489744,8550          |
| 5051.        | 467431,5460          | 490847,8960          | 5091.        | 467480,8050          | 489709,1830          |
| 5052.        | 467455,6340          | 490801,1860          | 5092.        | 467469,6550          | 489666,4030          |
| 5053.        | 467460,5480          | 490791,4620          | 5093.        | 467462,3550          | 489639,5230          |
| 5054.        | 467486,9570          | 490750,1110          | 5094.        | 467454,1100          | 489608,4450          |
| 5055.        | 467494,4130          | 490735,4640          | 5095.        | 467451,5090          | 489599,1130          |
| 5056.        | 467494,4150          | 490735,4610          | 5096.        | 467448,7870          | 489587,6080          |
| 5057.        | 467501,3970          | 490721,2200          | 5097.        | 467445,2420          | 489573,7060          |
| 5058.        | 467504,3310          | 490713,9720          | 5098.        | 467438,3350          | 489546,1200          |
| 5059.        | 467507,4590          | 490705,9800          | 5099.        | 467437,2060          | 489541,7240          |
| 5060.        | 467508,4170          | 490703,7780          | 5100.        | 467436,4070          | 489538,2590          |

| <b>Punkt</b> | <b>Współrzędna X</b> | <b>Współrzędna Y</b> | <b>Punkt</b> | <b>Współrzędna X</b> | <b>Współrzędna Y</b> |
|--------------|----------------------|----------------------|--------------|----------------------|----------------------|
| 5101.        | 467435,2080          | 489533,2310          | 5141.        | 467154,6160          | 488884,4010          |
| 5102.        | 467431,6070          | 489518,9080          | 5142.        | 467141,0390          | 488870,9420          |
| 5103.        | 467429,5310          | 489511,2930          | 5143.        | 466968,4160          | 488699,8070          |
| 5104.        | 467426,1730          | 489498,4280          | 5144.        | 466968,5570          | 488699,8460          |
| 5105.        | 467423,3290          | 489487,5980          | 5145.        | 467044,8560          | 488425,9750          |
| 5106.        | 467420,4670          | 489477,3580          | 5146.        | 467098,9590          | 488213,7250          |
| 5107.        | 467417,6140          | 489466,5380          | 5147.        | 467204,0440          | 487870,3790          |
| 5108.        | 467414,4990          | 489455,1210          | 5148.        | 467023,0070          | 487833,9640          |
| 5109.        | 467412,5060          | 489444,9080          | 5149.        | 466729,6020          | 487791,3060          |
| 5110.        | 467409,1200          | 489432,9020          | 5150.        | 466537,1500          | 487762,2690          |
| 5111.        | 467405,7720          | 489419,7470          | 5151.        | 466527,8700          | 487739,6000          |
| 5112.        | 467401,6190          | 489404,5260          | 5152.        | 466526,7480          | 487730,3080          |
| 5113.        | 467396,4280          | 489385,5130          | 5153.        | 466525,6190          | 487720,9600          |
| 5114.        | 467389,4310          | 489359,1830          | 5154.        | 466542,8760          | 487680,8880          |
| 5115.        | 467384,4830          | 489341,6180          | 5155.        | 466566,8000          | 487625,3330          |
| 5116.        | 467383,4630          | 489337,2360          | 5156.        | 466567,4320          | 487623,1330          |
| 5117.        | 467379,1320          | 489318,5300          | 5157.        | 466567,1780          | 487622,6520          |
| 5118.        | 467374,0150          | 489297,1900          | 5158.        | 466536,8510          | 487565,1560          |
| 5119.        | 467368,0200          | 489275,8210          | 5159.        | 466524,9620          | 487542,6160          |
| 5120.        | 467362,3600          | 489253,3130          | 5160.        | 466516,6950          | 487519,8030          |
| 5121.        | 467356,4210          | 489230,4970          | 5161.        | 466513,9150          | 487512,1310          |
| 5122.        | 467349,9390          | 489206,5030          | 5162.        | 466500,7150          | 487475,7100          |
| 5123.        | 467344,0080          | 489183,1070          | 5163.        | 466477,8400          | 487397,4890          |
| 5124.        | 467340,3610          | 489170,2220          | 5164.        | 466474,7490          | 487386,9120          |
| 5125.        | 467338,0780          | 489160,0010          | 5165.        | 466512,2170          | 487376,1620          |
| 5126.        | 467337,0300          | 489156,4880          | 5166.        | 466438,0700          | 487254,4380          |
| 5127.        | 467333,9710          | 489143,3310          | 5167.        | 466416,3220          | 487182,2220          |
| 5128.        | 467329,5100          | 489128,6910          | 5168.        | 466389,1830          | 486960,6150          |
| 5129.        | 467324,1680          | 489105,0240          | 5169.        | 466395,0410          | 486936,6860          |
| 5130.        | 467318,2560          | 489081,3380          | 5170.        | 466358,1940          | 486897,3720          |
| 5131.        | 467316,2070          | 489072,8640          | 5171.        | 466278,5060          | 486774,9120          |
| 5132.        | 467314,1590          | 489064,3800          | 5172.        | 466231,8090          | 486670,5730          |
| 5133.        | 467312,6060          | 489058,5310          | 5173.        | 466231,8070          | 486653,4450          |
| 5134.        | 467311,0810          | 489051,8130          | 5174.        | 466140,9930          | 486543,2660          |
| 5135.        | 467308,2630          | 489039,8850          | 5175.        | 466113,7810          | 486510,9200          |
| 5136.        | 467306,9160          | 489035,1220          | 5176.        | 466091,0300          | 486483,8720          |
| 5137.        | 467301,2100          | 489034,6900          | 5177.        | 466073,9990          | 486463,6250          |
| 5138.        | 467299,1490          | 489028,4850          | 5178.        | 466059,7720          | 486446,7120          |
| 5139.        | 467291,5720          | 489020,9240          | 5179.        | 466007,2790          | 486386,8410          |
| 5140.        | 467175,4530          | 488905,0570          | 5180.        | 465942,8810          | 486313,3920          |

| <b>Punkt</b> | <b>Współrzędna X</b> | <b>Współrzędna Y</b> | <b>Punkt</b> | <b>Współrzędna X</b> | <b>Współrzędna Y</b> |
|--------------|----------------------|----------------------|--------------|----------------------|----------------------|
| 5181.        | 465845,4940          | 486200,8230          | 5221.        | 465850,5140          | 485402,7470          |
| 5182.        | 465820,0250          | 486120,5200          | 5222.        | 465858,8610          | 485402,5570          |
| 5183.        | 465740,7940          | 486125,3570          | 5223.        | 465860,6470          | 485395,8840          |
| 5184.        | 465688,9970          | 486128,5190          | 5224.        | 465862,3990          | 485350,8310          |
| 5185.        | 465603,2030          | 486137,8120          | 5225.        | 465862,5230          | 485345,3050          |
| 5186.        | 465568,6970          | 486141,5500          | 5226.        | 465864,5270          | 485255,3620          |
| 5187.        | 465548,9740          | 486138,5240          | 5227.        | 465866,0870          | 485249,1840          |
| 5188.        | 465490,0140          | 486129,4760          | 5228.        | 465868,4230          | 485244,5400          |
| 5189.        | 465472,5250          | 486111,1050          | 5229.        | 465871,3380          | 485239,7010          |
| 5190.        | 465424,1340          | 486060,2780          | 5230.        | 465873,8450          | 485236,9440          |
| 5191.        | 465409,0350          | 486044,4180          | 5231.        | 465877,0900          | 485234,8980          |
| 5192.        | 465353,7830          | 486033,4630          | 5232.        | 465883,4330          | 485233,8790          |
| 5193.        | 465329,0590          | 485996,1230          | 5233.        | 465898,9190          | 485236,6140          |
| 5194.        | 465325,2940          | 485990,4370          | 5234.        | 465923,4480          | 485240,9260          |
| 5195.        | 465318,8540          | 485977,0750          | 5235.        | 465933,2580          | 485242,6520          |
| 5196.        | 465297,7820          | 485933,3420          | 5236.        | 465966,8370          | 485248,5560          |
| 5197.        | 465311,0050          | 485592,5510          | 5237.        | 466018,2060          | 485257,6730          |
| 5198.        | 465315,8850          | 485466,7780          | 5238.        | 466063,0890          | 485265,6810          |
| 5199.        | 465338,9890          | 485462,7910          | 5239.        | 466140,7480          | 485279,0140          |
| 5200.        | 465349,7080          | 485461,0450          | 5240.        | 466141,8530          | 485279,8340          |
| 5201.        | 465371,8300          | 485456,8050          | 5241.        | 466145,6810          | 485282,9190          |
| 5202.        | 465390,5090          | 485453,6650          | 5242.        | 466189,5960          | 485318,3240          |
| 5203.        | 465406,5960          | 485451,2240          | 5243.        | 466250,9010          | 485356,0510          |
| 5204.        | 465423,4280          | 485448,6710          | 5244.        | 466312,9270          | 485412,6040          |
| 5205.        | 465427,0730          | 485448,1280          | 5245.        | 466334,8190          | 485441,7930          |
| 5206.        | 465459,6150          | 485444,5360          | 5246.        | 466385,9000          | 485476,4550          |
| 5207.        | 465491,9420          | 485440,9680          | 5247.        | 466378,6030          | 485545,7790          |
| 5208.        | 465554,0340          | 485434,7080          | 5248.        | 466364,0080          | 485682,6020          |
| 5209.        | 465578,9850          | 485432,2720          | 5249.        | 466381,3390          | 485681,6900          |
| 5210.        | 465612,3350          | 485429,0170          | 5250.        | 466371,3050          | 485792,9730          |
| 5211.        | 465702,9990          | 485419,4490          | 5251.        | 466373,1300          | 485816,6890          |
| 5212.        | 465710,3370          | 485417,7670          | 5252.        | 466373,1300          | 485839,4930          |
| 5213.        | 465725,1570          | 485417,6560          | 5253.        | 466370,3930          | 485863,2090          |
| 5214.        | 465737,6980          | 485416,0010          | 5254.        | 466364,0080          | 485875,9790          |
| 5215.        | 465751,0970          | 485412,4810          | 5255.        | 466362,1840          | 485886,9250          |
| 5216.        | 465765,3430          | 485408,7390          | 5256.        | 466364,9200          | 485900,6070          |
| 5217.        | 465779,6280          | 485407,1840          | 5257.        | 466361,2720          | 485938,9180          |
| 5218.        | 465797,5490          | 485405,7960          | 5258.        | 466552,8240          | 485925,2350          |
| 5219.        | 465818,1330          | 485403,4840          | 5259.        | 466699,2610          | 485908,3790          |
| 5220.        | 465844,2570          | 485402,8890          | 5260.        | 466691,2410          | 486020,6520          |

| <b>Punkt</b> | <b>Współrzędna X</b> | <b>Współrzędna Y</b> | <b>Punkt</b> | <b>Współrzędna X</b> | <b>Współrzędna Y</b> |
|--------------|----------------------|----------------------|--------------|----------------------|----------------------|
| 5261.        | 466797,6820          | 486077,5180          | 5301.        | 469425,9810          | 488903,4750          |
| 5262.        | 466928,1810          | 486143,8610          | 5302.        | 469581,6310          | 488860,8430          |
| 5263.        | 467064,5130          | 486215,3080          | 5303.        | 469687,2460          | 488831,9150          |
| 5264.        | 467117,7340          | 486243,7410          | 5304.        | 469795,7090          | 489059,0740          |
| 5265.        | 467236,5680          | 486305,7090          | 5305.        | 469929,8540          | 489345,1700          |
| 5266.        | 467393,3130          | 486382,2590          | 5306.        | 470005,8300          | 489510,1800          |
| 5267.        | 467561,7230          | 486466,1000          | 5307.        | 470141,1610          | 489777,2820          |
| 5268.        | 467516,5220          | 486825,5200          | 5308.        | 470278,8670          | 490061,0040          |
| 5269.        | 467483,7150          | 487098,1830          | 5309.        | 470517,7360          | 490561,2240          |
| 5270.        | 467480,0700          | 487137,5520          | 5310.        | 470282,7340          | 490604,3850          |
| 5271.        | 467466,2180          | 487202,4370          | 5311.        | 470297,6760          | 490646,7220          |
| 5272.        | 467453,0950          | 487232,3280          | 5312.        | 470168,1770          | 490669,1350          |
| 5273.        | 467486,6310          | 487316,1680          | 5313.        | 470168,1770          | 490738,8650          |
| 5274.        | 467628,7950          | 487618,7230          | 5314.        | 470185,6100          | 490849,6870          |
| 5275.        | 467623,6920          | 487851,2890          | 5315.        | 470196,8160          | 490903,2310          |
| 5276.        | 467618,5310          | 487944,3680          | 5316.        | 470198,0610          | 490980,4320          |
| 5277.        | 467706,3770          | 487968,1100          | 5317.        | 470205,5320          | 491009,0720          |
| 5278.        | 467762,1720          | 487981,1690          | 5318.        | 470205,5320          | 491016,5430          |
| 5279.        | 467817,9670          | 488001,3500          | 5319.        | 470214,2490          | 491060,1250          |
| 5280.        | 467898,6910          | 488016,7820          | 5320.        | 470183,1190          | 491061,3700          |
| 5281.        | 467976,1740          | 488028,7030          | 5321.        | 470183,1190          | 491138,5710          |
| 5282.        | 468006,7190          | 488033,4020          | 5322.        | 470183,1190          | 491202,0760          |
| 5283.        | 468105,2500          | 488057,1450          | 5323.        | 470028,7160          | 491204,5660          |
| 5284.        | 468184,7870          | 488072,5770          | 5324.        | 469991,3600          | 491217,0180          |
| 5285.        | 468350,9840          | 488088,0090          | 5325.        | 469978,9080          | 491221,9990          |
| 5286.        | 468438,8310          | 488112,9390          | 5326.        | 469957,7400          | 491305,4270          |
| 5287.        | 468538,5490          | 488139,0560          | 5327.        | 469939,0620          | 491353,9890          |
| 5288.        | 468605,0280          | 488152,1140          | 5328.        | 469935,3260          | 491485,9790          |
| 5289.        | 468767,6630          | 488171,1080          | 5329.        | 469935,3260          | 491513,3730          |
| 5290.        | 468809,2120          | 488197,2240          | 5330.        | 470087,2390          | 491507,1480          |
| 5291.        | 468828,2060          | 488222,1540          | 5331.        | 470085,9940          | 491538,2770          |
| 5292.        | 468931,4860          | 488210,2830          | 5332.        | 470298,9220          | 491534,5420          |
| 5293.        | 468983,7190          | 488338,4920          | 5333.        | 470293,9410          | 491693,9260          |
| 5294.        | 469060,9580          | 488482,2950          | 5334.        | 470485,3810          | 491700,3660          |
| 5295.        | 469089,0370          | 488503,7660          | 5335.        | 470473,5550          | 491751,4630          |
| 5296.        | 469122,0710          | 488589,6540          | 5336.        | 470411,8250          | 492003,1330          |
| 5297.        | 469189,7900          | 488700,3170          | 5337.        | 470369,0890          | 492219,1880          |
| 5298.        | 469239,3410          | 488784,5530          | 5338.        | 470329,9140          | 492386,5720          |
| 5299.        | 469278,9810          | 488781,2500          | 5339.        | 470278,8670          | 492567,0150          |
| 5300.        | 469326,8800          | 488857,2280          | 5340.        | 470256,3120          | 492660,7970          |

| <b>Punkt</b> | <b>Współrzędna X</b> | <b>Współrzędna Y</b> | <b>Punkt</b> | <b>Współrzędna X</b> | <b>Współrzędna Y</b> |
|--------------|----------------------|----------------------|--------------|----------------------|----------------------|
| 5341.        | 470248,0030          | 492698,7850          | 5381.        | 469650,5450          | 495880,5470          |
| 5342.        | 470227,8220          | 492805,6260          | 5382.        | 469650,4260          | 495886,1530          |
| 5343.        | 470202,8920          | 492943,3320          | 5383.        | 469649,6930          | 495899,7070          |
| 5344.        | 470163,7170          | 493120,2130          | 5384.        | 469646,4040          | 495919,2630          |
| 5345.        | 470125,7290          | 493262,6670          | 5385.        | 469643,9610          | 495961,5420          |
| 5346.        | 470105,5480          | 493374,2560          | 5386.        | 469643,9600          | 495961,5470          |
| 5347.        | 470078,2440          | 493489,4070          | 5387.        | 469643,2240          | 495976,6070          |
| 5348.        | 470041,4430          | 493656,7910          | 5388.        | 469641,1340          | 496013,8340          |
| 5349.        | 470030,7600          | 493731,5800          | 5389.        | 469638,9350          | 496048,4750          |
| 5350.        | 469998,7070          | 493856,2280          | 5390.        | 469637,9160          | 496066,1100          |
| 5351.        | 469950,0350          | 494050,9150          | 5391.        | 469637,4560          | 496075,0930          |
| 5352.        | 469945,2870          | 494125,7040          | 5392.        | 469637,4560          | 496075,0970          |
| 5353.        | 469933,4150          | 494181,4990          | 5393.        | 469635,9730          | 496112,3830          |
| 5354.        | 469916,7960          | 494252,7260          | 5394.        | 469634,2230          | 496139,6020          |
| 5355.        | 469904,9250          | 494316,8300          | 5395.        | 469632,6310          | 496169,9970          |
| 5356.        | 469891,8660          | 494384,4960          | 5396.        | 469632,0310          | 496180,6260          |
| 5357.        | 469849,1300          | 494515,0790          | 5397.        | 469629,4940          | 496228,3190          |
| 5358.        | 469818,2650          | 494643,2880          | 5398.        | 469627,5650          | 496261,4620          |
| 5359.        | 469806,3940          | 494714,5160          | 5399.        | 469626,1470          | 496287,0900          |
| 5360.        | 469771,9670          | 494873,5900          | 5400.        | 469621,0940          | 496387,2720          |
| 5361.        | 469702,4920          | 495178,3090          | 5401.        | 469620,9150          | 496389,5610          |
| 5362.        | 469698,9290          | 495193,9370          | 5402.        | 469618,6230          | 496425,6370          |
| 5363.        | 469688,6650          | 495257,6620          | 5403.        | 469618,4160          | 496429,7290          |
| 5364.        | 469688,6110          | 495258,8970          | 5404.        | 469617,5860          | 496441,9640          |
| 5365.        | 469687,9230          | 495262,2700          | 5405.        | 469615,2060          | 496479,4230          |
| 5366.        | 469687,8270          | 495262,8660          | 5406.        | 469614,3480          | 496495,9780          |
| 5367.        | 469677,5320          | 495384,5220          | 5407.        | 469613,9690          | 496498,8900          |
| 5368.        | 469671,7200          | 495467,4800          | 5408.        | 469612,6490          | 496519,6710          |
| 5369.        | 469671,2820          | 495476,9070          | 5409.        | 469604,8500          | 496664,4100          |
| 5370.        | 469670,7210          | 495482,8580          | 5410.        | 469599,5470          | 496766,7260          |
| 5371.        | 469669,9630          | 495497,8010          | 5411.        | 469591,7490          | 496902,4200          |
| 5372.        | 469669,3680          | 495512,0400          | 5412.        | 469573,9400          | 497209,5200          |
| 5373.        | 469668,0770          | 495543,3530          | 5413.        | 469573,8600          | 497211,0290          |
| 5374.        | 469666,5340          | 495578,4680          | 5414.        | 469561,3800          | 497433,4590          |
| 5375.        | 469663,5020          | 495633,8950          | 5415.        | 469392,6330          | 498176,6070          |
| 5376.        | 469663,1830          | 495640,6250          | 5416.        | 469379,0140          | 498237,0210          |
| 5377.        | 469658,1920          | 495725,1610          | 5417.        | 469377,9840          | 498241,1200          |
| 5378.        | 469651,9540          | 495819,3660          | 5418.        | 469375,8910          | 498250,3370          |
| 5379.        | 469651,6770          | 495824,3820          | 5419.        | 469346,2550          | 498384,2870          |
| 5380.        | 469652,5460          | 495851,7360          | 5420.        | 469344,0420          | 498394,8460          |

| <b>Punkt</b> | <b>Współrzędna X</b> | <b>Współrzędna Y</b> | <b>Punkt</b> | <b>Współrzędna X</b> | <b>Współrzędna Y</b> |
|--------------|----------------------|----------------------|--------------|----------------------|----------------------|
| 5421.        | 469342,9330          | 498399,2990          | 5461.        | 468943,3700          | 500267,3950          |
| 5422.        | 469338,1010          | 498421,1390          | 5462.        | 468943,3690          | 500267,4000          |
| 5423.        | 469327,5500          | 498468,5240          | 5463.        | 468943,2870          | 500267,3840          |
| 5424.        | 469325,1770          | 498480,1580          | 5464.        | 468940,5410          | 500267,0090          |
| 5425.        | 469321,0990          | 498497,4960          | 5465.        | 468919,5950          | 500431,9020          |
| 5426.        | 469317,1490          | 498515,2380          | 5466.        | 468915,6910          | 500462,7130          |
| 5427.        | 469304,9400          | 498585,0400          | 5467.        | 468906,1600          | 500533,7560          |
| 5428.        | 469224,2780          | 498941,5030          | 5468.        | 468902,5920          | 500559,6870          |
| 5429.        | 469222,8610          | 498947,9960          | 5469.        | 468901,9160          | 500564,6020          |
| 5430.        | 469195,5190          | 499073,2810          | 5470.        | 468901,9150          | 500564,6090          |
| 5431.        | 469189,4280          | 499101,1610          | 5471.        | 468898,4710          | 500590,1080          |
| 5432.        | 469181,2750          | 499138,5140          | 5472.        | 468897,2920          | 500595,2710          |
| 5433.        | 469165,7890          | 499209,4160          | 5473.        | 468894,7810          | 500607,2890          |
| 5434.        | 469154,2340          | 499262,8180          | 5474.        | 468874,3340          | 500684,8520          |
| 5435.        | 469143,8140          | 499311,3270          | 5475.        | 468860,9290          | 500751,3620          |
| 5436.        | 469137,1410          | 499342,4370          | 5476.        | 468854,7640          | 500794,9780          |
| 5437.        | 469130,3510          | 499374,0350          | 5477.        | 468853,3850          | 500804,8720          |
| 5438.        | 469123,5610          | 499405,6620          | 5478.        | 468853,3240          | 500805,1650          |
| 5439.        | 469118,0390          | 499431,3820          | 5479.        | 468852,9440          | 500807,8570          |
| 5440.        | 469104,0950          | 499496,3250          | 5480.        | 468838,5950          | 500875,9580          |
| 5441.        | 469101,4740          | 499508,5590          | 5481.        | 468835,9870          | 500888,4960          |
| 5442.        | 469100,8520          | 499511,4480          | 5482.        | 468825,5110          | 500938,6320          |
| 5443.        | 469096,6940          | 499530,8020          | 5483.        | 468820,7460          | 500970,9970          |
| 5444.        | 469095,8010          | 499534,9730          | 5484.        | 468820,4440          | 500973,1180          |
| 5445.        | 469061,6020          | 499696,6290          | 5485.        | 468820,0940          | 500975,6070          |
| 5446.        | 469013,8970          | 499922,2430          | 5486.        | 468819,2150          | 500981,7780          |
| 5447.        | 469001,6040          | 499979,8580          | 5487.        | 468805,3070          | 501082,3580          |
| 5448.        | 469001,5990          | 499979,8800          | 5488.        | 468804,7850          | 501086,3680          |
| 5449.        | 468998,8060          | 499993,0720          | 5489.        | 468798,8680          | 501133,2010          |
| 5450.        | 468998,3930          | 499995,0480          | 5490.        | 468794,9870          | 501163,9210          |
| 5451.        | 468995,7790          | 500007,9930          | 5491.        | 468789,4600          | 501207,6270          |
| 5452.        | 468992,1440          | 500026,0130          | 5492.        | 468787,5840          | 501222,5240          |
| 5453.        | 468990,7280          | 500033,0290          | 5493.        | 468785,7250          | 501237,2020          |
| 5454.        | 468976,4820          | 500103,8950          | 5494.        | 468784,7070          | 501244,9780          |
| 5455.        | 468954,0660          | 500214,5800          | 5495.        | 468767,7530          | 501325,8520          |
| 5456.        | 468954,0640          | 500214,7430          | 5496.        | 468760,3940          | 501388,7150          |
| 5457.        | 468951,0230          | 500229,7930          | 5497.        | 468756,2930          | 501416,2900          |
| 5458.        | 468948,4930          | 500242,3200          | 5498.        | 468749,9550          | 501459,7190          |
| 5459.        | 468945,4410          | 500257,4200          | 5499.        | 468747,4720          | 501486,4150          |
| 5460.        | 468943,4320          | 500267,4040          | 5500.        | 468749,5730          | 501513,5580          |

| <b>Punkt</b> | <b>Współrzędna X</b> | <b>Współrzędna Y</b> | <b>Punkt</b> | <b>Współrzędna X</b> | <b>Współrzędna Y</b> |
|--------------|----------------------|----------------------|--------------|----------------------|----------------------|
| 5501.        | 468745,6690          | 501543,4380          | 5541.        | 468248,9880          | 502976,8120          |
| 5502.        | 468735,2450          | 501597,0850          | 5542.        | 468243,4340          | 503003,3490          |
| 5503.        | 468731,6460          | 501619,2660          | 5543.        | 468231,1960          | 503063,0540          |
| 5504.        | 468724,9510          | 501650,0860          | 5544.        | 468224,9040          | 503094,5500          |
| 5505.        | 468721,5210          | 501675,7620          | 5545.        | 468218,5100          | 503125,9600          |
| 5506.        | 468716,4790          | 501713,0740          | 5546.        | 468212,6310          | 503156,8850          |
| 5507.        | 468713,0740          | 501738,2510          | 5547.        | 468205,8560          | 503188,6450          |
| 5508.        | 468709,3010          | 501766,8150          | 5548.        | 468194,2270          | 503251,8210          |
| 5509.        | 468705,6860          | 501793,8950          | 5549.        | 468182,6380          | 503313,6160          |
| 5510.        | 468702,1200          | 501820,6860          | 5550.        | 468171,6770          | 503378,5220          |
| 5511.        | 468698,2770          | 501849,5680          | 5551.        | 468160,6980          | 503440,3110          |
| 5512.        | 468693,9920          | 501879,7660          | 5552.        | 468148,6050          | 503503,3700          |
| 5513.        | 468689,8170          | 501910,8870          | 5553.        | 468142,9370          | 503532,5590          |
| 5514.        | 468685,9140          | 501939,4870          | 5554.        | 468139,6510          | 503549,5260          |
| 5515.        | 468681,8060          | 501968,2010          | 5555.        | 468136,7040          | 503564,7340          |
| 5516.        | 468675,9820          | 502011,1870          | 5556.        | 468125,8960          | 503624,7980          |
| 5517.        | 468675,2980          | 502016,0340          | 5557.        | 468119,1070          | 503659,8970          |
| 5518.        | 468646,6710          | 502214,0340          | 5558.        | 468112,4370          | 503694,6540          |
| 5519.        | 468629,0410          | 502345,1270          | 5559.        | 468099,4020          | 503761,8280          |
| 5520.        | 468627,6400          | 502404,2710          | 5560.        | 468086,3910          | 503831,2810          |
| 5521.        | 468618,7900          | 502469,0670          | 5561.        | 468079,9890          | 503870,1380          |
| 5522.        | 468613,3970          | 502510,4670          | 5562.        | 468074,6910          | 503904,6150          |
| 5523.        | 468607,7250          | 502551,2900          | 5563.        | 468062,6350          | 503980,2480          |
| 5524.        | 468603,7090          | 502580,1950          | 5564.        | 468055,1750          | 504019,8950          |
| 5525.        | 468598,1680          | 502619,3310          | 5565.        | 468048,1580          | 504060,6890          |
| 5526.        | 468593,5310          | 502657,1160          | 5566.        | 468042,9140          | 504096,3740          |
| 5527.        | 468593,5170          | 502657,1130          | 5567.        | 468037,6050          | 504135,3700          |
| 5528.        | 468586,4900          | 502688,7800          | 5568.        | 468032,2410          | 504172,7970          |
| 5529.        | 468581,6480          | 502710,4390          | 5569.        | 468025,5520          | 504217,4000          |
| 5530.        | 468576,4180          | 502752,6010          | 5570.        | 468021,6800          | 504241,1810          |
| 5531.        | 468574,9380          | 502764,8790          | 5571.        | 468017,7970          | 504267,7710          |
| 5532.        | 468311,2240          | 502703,4890          | 5572.        | 468011,7400          | 504315,2650          |
| 5533.        | 468305,3920          | 502702,3060          | 5573.        | 468007,1890          | 504343,6940          |
| 5534.        | 468300,3460          | 502731,9070          | 5574.        | 467999,6250          | 504391,2700          |
| 5535.        | 468292,4040          | 502771,8180          | 5575.        | 467996,4980          | 504413,4900          |
| 5536.        | 468284,1280          | 502810,5780          | 5576.        | 467988,2050          | 504465,3260          |
| 5537.        | 468277,1730          | 502845,8010          | 5577.        | 467979,9930          | 504511,5720          |
| 5538.        | 468263,8500          | 502909,5450          | 5578.        | 467973,4590          | 504544,4140          |
| 5539.        | 468260,6640          | 502924,7900          | 5579.        | 467969,6370          | 504562,2460          |
| 5540.        | 468256,4800          | 502940,0530          | 5580.        | 467963,6950          | 504593,4130          |

| <b>Punkt</b> | <b>Współrzędna X</b> | <b>Współrzędna Y</b> | <b>Punkt</b> | <b>Współrzędna X</b> | <b>Współrzędna Y</b> |
|--------------|----------------------|----------------------|--------------|----------------------|----------------------|
| 5581.        | 467956,0850          | 504631,6450          | 5621.        | 467904,8270          | 505820,3660          |
| 5582.        | 467947,9500          | 504672,5100          | 5622.        | 467903,7790          | 505830,1430          |
| 5583.        | 467932,0130          | 504752,5820          | 5623.        | 467900,6850          | 505848,8820          |
| 5584.        | 467930,6680          | 504760,4670          | 5624.        | 467899,8090          | 505857,8110          |
| 5585.        | 467927,5680          | 504775,9290          | 5625.        | 467898,1510          | 505866,6650          |
| 5586.        | 467923,8900          | 504794,2370          | 5626.        | 467881,3540          | 505957,6080          |
| 5587.        | 467917,8800          | 504825,0860          | 5627.        | 467866,7240          | 506034,8140          |
| 5588.        | 467917,1020          | 504829,3760          | 5628.        | 467857,7450          | 506079,0330          |
| 5589.        | 467913,9620          | 504846,5790          | 5629.        | 467855,6920          | 506086,6580          |
| 5590.        | 467913,1790          | 504850,8740          | 5630.        | 467848,7730          | 506110,7510          |
| 5591.        | 467909,1460          | 504913,3910          | 5631.        | 467847,3410          | 506117,5770          |
| 5592.        | 467908,2720          | 504955,5390          | 5632.        | 467845,4910          | 506123,1280          |
| 5593.        | 467909,8910          | 504978,7240          | 5633.        | 467834,6610          | 506154,4460          |
| 5594.        | 467913,5930          | 504993,6330          | 5634.        | 467834,1270          | 506156,1850          |
| 5595.        | 467924,3960          | 505022,7780          | 5635.        | 467818,9640          | 506199,4500          |
| 5596.        | 467932,9670          | 505042,9120          | 5636.        | 467799,5380          | 506255,1250          |
| 5597.        | 467944,9480          | 505078,2270          | 5637.        | 467763,4550          | 506351,6560          |
| 5598.        | 467957,3860          | 505111,7820          | 5638.        | 467749,5770          | 506389,2810          |
| 5599.        | 467970,5470          | 505156,3010          | 5639.        | 467745,0710          | 506403,5040          |
| 5600.        | 467984,2640          | 505196,1250          | 5640.        | 467734,5600          | 506437,0180          |
| 5601.        | 467987,9250          | 505207,1270          | 5641.        | 467732,1010          | 506448,9830          |
| 5602.        | 467993,0630          | 505212,4040          | 5642.        | 467721,4620          | 506475,9590          |
| 5603.        | 467995,8250          | 505214,2750          | 5643.        | 467707,0170          | 506513,8770          |
| 5604.        | 468007,4230          | 505218,7650          | 5644.        | 467705,7470          | 506517,4330          |
| 5605.        | 468111,8120          | 505243,8330          | 5645.        | 467704,8480          | 506520,2610          |
| 5606.        | 468237,1540          | 505272,6430          | 5646.        | 467704,1970          | 506523,4480          |
| 5607.        | 468225,6240          | 505332,1530          | 5647.        | 467697,3020          | 506565,5350          |
| 5608.        | 468225,5960          | 505332,3410          | 5648.        | 467694,9900          | 506598,2250          |
| 5609.        | 468220,2620          | 505373,8150          | 5649.        | 467693,9310          | 506611,8360          |
| 5610.        | 468179,5340          | 505691,6950          | 5650.        | 467693,9280          | 506611,8670          |
| 5611.        | 468168,1830          | 505763,5980          | 5651.        | 467692,0990          | 506637,2280          |
| 5612.        | 468164,0100          | 505790,3730          | 5652.        | 467690,0810          | 506657,5230          |
| 5613.        | 468163,9570          | 505790,3660          | 5653.        | 467689,9010          | 506659,5980          |
| 5614.        | 468159,1390          | 505820,8910          | 5654.        | 467688,6040          | 506672,3960          |
| 5615.        | 467923,6470          | 505758,8710          | 5655.        | 467688,6020          | 506672,4190          |
| 5616.        | 467922,2720          | 505758,6910          | 5656.        | 467686,3930          | 506694,6480          |
| 5617.        | 467917,7660          | 505757,7000          | 5657.        | 467687,3520          | 506741,0340          |
| 5618.        | 467910,5280          | 505783,3550          | 5658.        | 467686,5550          | 506844,8570          |
| 5619.        | 467905,6330          | 505813,0030          | 5659.        | 467685,0360          | 506883,8110          |
| 5620.        | 467904,8270          | 505820,3610          | 5660.        | 467684,0410          | 506910,1770          |



| <b>Punkt</b> | <b>Współrzędna X</b> | <b>Współrzędna Y</b> | <b>Punkt</b> | <b>Współrzędna X</b> | <b>Współrzędna Y</b> |
|--------------|----------------------|----------------------|--------------|----------------------|----------------------|
| 5661.        | 467681,7280          | 506956,1300          | 5701.        | 467790,7540          | 507553,2850          |
| 5662.        | 467680,2110          | 506998,8550          | 5702.        | 467790,7710          | 507553,2880          |
| 5663.        | 467680,2100          | 506998,8710          | 5703.        | 467817,9030          | 507557,7230          |
| 5664.        | 467679,8930          | 507008,2530          | 5704.        | 467823,9620          | 507558,5740          |
| 5665.        | 467679,7100          | 507015,5510          | 5705.        | 467823,9680          | 507558,5750          |
| 5666.        | 467679,7070          | 507015,6630          | 5706.        | 467854,1510          | 507562,5770          |
| 5667.        | 467679,7070          | 507015,6660          | 5707.        | 467886,9990          | 507567,4340          |
| 5668.        | 467678,0270          | 507088,8980          | 5708.        | 467887,4470          | 507567,4970          |
| 5669.        | 467677,6250          | 507100,5040          | 5709.        | 467893,7870          | 507568,4250          |
| 5670.        | 467676,8650          | 507151,7750          | 5710.        | 467926,7570          | 507573,2390          |
| 5671.        | 467674,4040          | 507167,8860          | 5711.        | 467926,7550          | 507573,2550          |
| 5672.        | 467674,3260          | 507168,7750          | 5712.        | 467926,7920          | 507573,2610          |
| 5673.        | 467672,2410          | 507188,3060          | 5713.        | 467916,9330          | 507645,7470          |
| 5674.        | 467669,7580          | 507212,2540          | 5714.        | 467916,9220          | 507645,8260          |
| 5675.        | 467665,7300          | 507249,1880          | 5715.        | 467913,2720          | 507672,7640          |
| 5676.        | 467662,9150          | 507275,4830          | 5716.        | 467900,9950          | 507762,7080          |
| 5677.        | 467662,6810          | 507277,1230          | 5717.        | 467898,6220          | 507780,8200          |
| 5678.        | 467659,3750          | 507302,4050          | 5718.        | 467895,6880          | 507805,5820          |
| 5679.        | 467652,9080          | 507345,6720          | 5719.        | 467894,7140          | 507814,3440          |
| 5680.        | 467651,3880          | 507355,3580          | 5720.        | 467887,9400          | 507862,4560          |
| 5681.        | 467641,5330          | 507419,0200          | 5721.        | 467887,3300          | 507866,8280          |
| 5682.        | 467640,5390          | 507426,0630          | 5722.        | 467886,6510          | 507871,8330          |
| 5683.        | 467639,4870          | 507432,3010          | 5723.        | 467886,6470          | 507871,8640          |
| 5684.        | 467635,3280          | 507455,1400          | 5724.        | 467881,8080          | 507907,8210          |
| 5685.        | 467634,0640          | 507473,7410          | 5725.        | 467881,5310          | 507908,9710          |
| 5686.        | 467633,7710          | 507478,7210          | 5726.        | 467881,0240          | 507911,5500          |
| 5687.        | 467627,2940          | 507521,7440          | 5727.        | 467877,8240          | 507936,8010          |
| 5688.        | 467626,5670          | 507525,8830          | 5728.        | 467875,7160          | 507952,1300          |
| 5689.        | 467632,0500          | 507526,9260          | 5729.        | 467872,7540          | 507973,6710          |
| 5690.        | 467639,3650          | 507528,2580          | 5730.        | 467869,8640          | 507995,3310          |
| 5691.        | 467646,3900          | 507529,5970          | 5731.        | 467869,8630          | 507995,3370          |
| 5692.        | 467655,4600          | 507531,1260          | 5732.        | 467868,4010          | 508006,5600          |
| 5693.        | 467660,3660          | 507531,9310          | 5733.        | 467863,8900          | 508039,2640          |
| 5694.        | 467674,7680          | 507534,0890          | 5734.        | 467862,5660          | 508050,5680          |
| 5695.        | 467693,7820          | 507536,9570          | 5735.        | 467862,5650          | 508050,5730          |
| 5696.        | 467711,5210          | 507539,6210          | 5736.        | 467862,2770          | 508053,1290          |
| 5697.        | 467727,8230          | 507541,6570          | 5737.        | 467860,0320          | 508067,3180          |
| 5698.        | 467737,5330          | 507543,5310          | 5738.        | 467859,0080          | 508076,0900          |
| 5699.        | 467747,5520          | 507545,0350          | 5739.        | 467858,2510          | 508082,7450          |
| 5700.        | 467772,9630          | 507550,3400          | 5740.        | 467849,3550          | 508101,6660          |

| <b>Punkt</b> | <b>Współrzędna X</b> | <b>Współrzędna Y</b> | <b>Punkt</b> | <b>Współrzędna X</b> | <b>Współrzędna Y</b> |
|--------------|----------------------|----------------------|--------------|----------------------|----------------------|
| 5741.        | 467848,5310          | 508111,3150          | 5781.        | 467797,3590          | 508548,1190          |
| 5742.        | 467849,4500          | 508120,2090          | 5782.        | 467791,8400          | 508588,4700          |
| 5743.        | 467849,4800          | 508120,4610          | 5783.        | 467789,3340          | 508604,8840          |
| 5744.        | 467849,4790          | 508120,4880          | 5784.        | 467789,1980          | 508605,5840          |
| 5745.        | 467849,4910          | 508120,6070          | 5785.        | 467789,1960          | 508605,5960          |
| 5746.        | 467849,3520          | 508124,4990          | 5786.        | 467786,6970          | 508619,3330          |
| 5747.        | 467848,9790          | 508136,2490          | 5787.        | 467785,4190          | 508628,7770          |
| 5748.        | 467848,5670          | 508142,1250          | 5788.        | 467784,9480          | 508632,5770          |
| 5749.        | 467848,5660          | 508142,1310          | 5789.        | 467784,7850          | 508633,7480          |
| 5750.        | 467848,0360          | 508150,6570          | 5790.        | 467784,4120          | 508637,3920          |
| 5751.        | 467846,6010          | 508165,5820          | 5791.        | 467780,2850          | 508665,9870          |
| 5752.        | 467841,6490          | 508197,4310          | 5792.        | 467778,0570          | 508681,9460          |
| 5753.        | 467839,4720          | 508213,4210          | 5793.        | 467777,3880          | 508684,6210          |
| 5754.        | 467833,1910          | 508261,0520          | 5794.        | 467776,8400          | 508687,1780          |
| 5755.        | 467832,9370          | 508263,3180          | 5795.        | 467771,2030          | 508727,2830          |
| 5756.        | 467832,9360          | 508263,3220          | 5796.        | 467767,2910          | 508757,7630          |
| 5757.        | 467829,8480          | 508293,6200          | 5797.        | 467765,9060          | 508771,9450          |
| 5758.        | 467827,8030          | 508309,5820          | 5798.        | 467763,5470          | 508788,3710          |
| 5759.        | 467826,5530          | 508319,3940          | 5799.        | 467761,8060          | 508800,4970          |
| 5760.        | 467825,8910          | 508324,5810          | 5800.        | 467759,9410          | 508813,4800          |
| 5761.        | 467821,5310          | 508354,4530          | 5801.        | 467755,0630          | 508843,0710          |
| 5762.        | 467820,8100          | 508360,3320          | 5802.        | 467754,4240          | 508847,4910          |
| 5763.        | 467819,9540          | 508368,2230          | 5803.        | 467748,7230          | 508891,4310          |
| 5764.        | 467818,1190          | 508382,2690          | 5804.        | 467747,2720          | 508899,0340          |
| 5765.        | 467817,4020          | 508388,1090          | 5805.        | 467744,6150          | 508918,5450          |
| 5766.        | 467816,1390          | 508398,2520          | 5806.        | 467739,0880          | 508964,2550          |
| 5767.        | 467816,1380          | 508398,2610          | 5807.        | 467738,6190          | 508977,7710          |
| 5768.        | 467813,5370          | 508419,9460          | 5808.        | 467738,6190          | 508977,7820          |
| 5769.        | 467810,4370          | 508444,0450          | 5809.        | 467738,3390          | 508986,9390          |
| 5770.        | 467809,2570          | 508453,5180          | 5810.        | 467738,2540          | 508989,5610          |
| 5771.        | 467806,9110          | 508475,8100          | 5811.        | 467738,6700          | 508996,9220          |
| 5772.        | 467806,9110          | 508475,8130          | 5812.        | 467739,9850          | 509017,9660          |
| 5773.        | 467806,7320          | 508478,0680          | 5813.        | 467740,7490          | 509028,1160          |
| 5774.        | 467805,8560          | 508483,1100          | 5814.        | 467741,6940          | 509045,3010          |
| 5775.        | 467804,7750          | 508491,8280          | 5815.        | 467743,8380          | 509079,6010          |
| 5776.        | 467804,1950          | 508495,6470          | 5816.        | 467743,8380          | 509079,6140          |
| 5777.        | 467802,0790          | 508512,5760          | 5817.        | 467744,2510          | 509085,8740          |
| 5778.        | 467801,6600          | 508516,2470          | 5818.        | 467746,1850          | 509114,8780          |
| 5779.        | 467800,0710          | 508528,9180          | 5819.        | 467748,3300          | 509147,7750          |
| 5780.        | 467797,5220          | 508547,1830          | 5820.        | 467748,3740          | 509148,4640          |

| <b>Punkt</b> | <b>Współrzędna X</b> | <b>Współrzędna Y</b> | <b>Punkt</b> | <b>Współrzędna X</b> | <b>Współrzędna Y</b> |
|--------------|----------------------|----------------------|--------------|----------------------|----------------------|
| 5821.        | 467750,2400          | 509176,6450          | 5861.        | 467878,8010          | 509904,5320          |
| 5822.        | 467751,6180          | 509201,2040          | 5862.        | 467878,0490          | 509908,1660          |
| 5823.        | 467751,6120          | 509201,3930          | 5863.        | 467871,4080          | 509965,6800          |
| 5824.        | 467751,6380          | 509205,4290          | 5864.        | 467871,1670          | 509972,4160          |
| 5825.        | 467753,6490          | 509236,0620          | 5865.        | 467872,5670          | 510021,6520          |
| 5826.        | 467753,6490          | 509236,0660          | 5866.        | 467873,1880          | 510034,6630          |
| 5827.        | 467754,1240          | 509242,8050          | 5867.        | 467873,1890          | 510034,6770          |
| 5828.        | 467757,3180          | 509259,1550          | 5868.        | 467874,5700          | 510062,1400          |
| 5829.        | 467759,4990          | 509269,9210          | 5869.        | 467874,7210          | 510064,0150          |
| 5830.        | 467765,6190          | 509293,7560          | 5870.        | 467877,0610          | 510088,2790          |
| 5831.        | 467765,6220          | 509293,7650          | 5871.        | 467880,0140          | 510118,8810          |
| 5832.        | 467767,0300          | 509299,1910          | 5872.        | 467882,5600          | 510144,9900          |
| 5833.        | 467781,1890          | 509347,6840          | 5873.        | 467884,2360          | 510162,6120          |
| 5834.        | 467787,3450          | 509372,6350          | 5874.        | 467884,2370          | 510162,6260          |
| 5835.        | 467790,7150          | 509385,8390          | 5875.        | 467886,7380          | 510188,5060          |
| 5836.        | 467793,7200          | 509397,3390          | 5876.        | 467892,9960          | 510241,8550          |
| 5837.        | 467798,2280          | 509414,8850          | 5877.        | 467897,8470          | 510282,9490          |
| 5838.        | 467799,8040          | 509419,5740          | 5878.        | 467898,2230          | 510291,0940          |
| 5839.        | 467799,8220          | 509419,6290          | 5879.        | 467904,8640          | 510381,3120          |
| 5840.        | 467801,6140          | 509424,8710          | 5880.        | 467914,3110          | 510509,2580          |
| 5841.        | 467818,1540          | 509486,3950          | 5881.        | 467914,7860          | 510515,4350          |
| 5842.        | 467858,3770          | 509623,2260          | 5882.        | 467915,4340          | 510524,2090          |
| 5843.        | 467866,8950          | 509654,0340          | 5883.        | 467915,4350          | 510524,2190          |
| 5844.        | 467867,5510          | 509656,3920          | 5884.        | 467916,3920          | 510536,8140          |
| 5845.        | 467868,1470          | 509660,0540          | 5885.        | 467921,3980          | 510599,4260          |
| 5846.        | 467868,1480          | 509660,0590          | 5886.        | 467923,8030          | 510629,3460          |
| 5847.        | 467873,6350          | 509693,0500          | 5887.        | 467925,0700          | 510645,3010          |
| 5848.        | 467874,2010          | 509696,2180          | 5888.        | 467927,2940          | 510673,0190          |
| 5849.        | 467877,3800          | 509715,5600          | 5889.        | 467935,1880          | 510773,0110          |
| 5850.        | 467878,0490          | 509719,5850          | 5890.        | 467935,4120          | 510776,2820          |
| 5851.        | 467886,3190          | 509762,4380          | 5891.        | 467935,4130          | 510776,2940          |
| 5852.        | 467887,5720          | 509781,7350          | 5892.        | 467941,8510          | 510861,9060          |
| 5853.        | 467889,4520          | 509795,7690          | 5893.        | 467955,9120          | 511074,4730          |
| 5854.        | 467890,9550          | 509813,1860          | 5894.        | 467955,9120          | 511074,4760          |
| 5855.        | 467890,2690          | 509821,3410          | 5895.        | 467958,3690          | 511110,2030          |
| 5856.        | 467890,2660          | 509821,3790          | 5896.        | 467976,3500          | 511356,7020          |
| 5857.        | 467889,8510          | 509826,5240          | 5897.        | 467982,4920          | 511440,4730          |
| 5858.        | 467888,4400          | 509840,3730          | 5898.        | 467982,4840          | 511493,6640          |
| 5859.        | 467886,1940          | 509863,0570          | 5899.        | 467982,6960          | 511693,4870          |
| 5860.        | 467881,6830          | 509898,6430          | 5900.        | 467982,4460          | 511693,4640          |

| <b>Punkt</b> | <b>Współrzędna X</b> | <b>Współrzędna Y</b> | <b>Punkt</b> | <b>Współrzędna X</b> | <b>Współrzędna Y</b> |
|--------------|----------------------|----------------------|--------------|----------------------|----------------------|
| 5901.        | 467681,1510          | 511665,7190          | 5941.        | 467686,9070          | 513142,4180          |
| 5902.        | 467642,9710          | 511653,5710          | 5942.        | 467685,0000          | 513187,5420          |
| 5903.        | 467582,9150          | 511638,9780          | 5943.        | 467685,6360          | 513195,8050          |
| 5904.        | 467578,5910          | 511638,5120          | 5944.        | 467728,4300          | 513184,1530          |
| 5905.        | 467579,9880          | 511648,9560          | 5945.        | 467825,8810          | 513158,0950          |
| 5906.        | 467584,5110          | 511669,6440          | 5946.        | 467888,3770          | 513140,9350          |
| 5907.        | 467585,7090          | 511690,5980          | 5947.        | 467887,5300          | 513137,7570          |
| 5908.        | 467587,3720          | 511723,0600          | 5948.        | 467922,5980          | 513128,8840          |
| 5909.        | 467589,5010          | 511737,0960          | 5949.        | 467922,6970          | 513128,8600          |
| 5910.        | 467595,1550          | 511774,9460          | 5950.        | 467944,5170          | 513120,1740          |
| 5911.        | 467600,3430          | 511809,8690          | 5951.        | 467953,2030          | 513124,4100          |
| 5912.        | 467610,7210          | 511879,3830          | 5952.        | 467982,1780          | 513133,6230          |
| 5913.        | 467624,4900          | 511971,8460          | 5953.        | 467980,9770          | 513151,2830          |
| 5914.        | 467641,1870          | 512082,6030          | 5954.        | 467981,1010          | 513151,3560          |
| 5915.        | 467642,6500          | 512082,9360          | 5955.        | 467982,9480          | 513162,3330          |
| 5916.        | 467643,3820          | 512087,0600          | 5956.        | 467984,7620          | 513172,3910          |
| 5917.        | 467647,7060          | 512162,0950          | 5957.        | 467988,9700          | 513184,0240          |
| 5918.        | 467654,3580          | 512167,1510          | 5958.        | 467990,2990          | 513187,6110          |
| 5919.        | 467660,7440          | 512233,9370          | 5959.        | 467990,4290          | 513188,0580          |
| 5920.        | 467665,8000          | 512294,6040          | 5960.        | 467990,6200          | 513188,5870          |
| 5921.        | 467681,7650          | 512297,7970          | 5961.        | 467992,5160          | 513195,1340          |
| 5922.        | 467684,9580          | 512413,8090          | 5962.        | 467994,4560          | 513201,9650          |
| 5923.        | 467712,6300          | 512419,1300          | 5963.        | 468001,5210          | 513226,4870          |
| 5924.        | 467705,1800          | 512483,5220          | 5964.        | 468002,7710          | 513231,4300          |
| 5925.        | 467701,4540          | 512527,1600          | 5965.        | 468004,0870          | 513236,2510          |
| 5926.        | 467702,5190          | 512570,7970          | 5966.        | 468007,7360          | 513249,9420          |
| 5927.        | 467719,0160          | 512573,4580          | 5967.        | 468014,6890          | 513276,5040          |
| 5928.        | 467716,3550          | 512600,5980          | 5968.        | 468017,2580          | 513286,3670          |
| 5929.        | 467715,2910          | 512616,0310          | 5969.        | 468019,2170          | 513293,8790          |
| 5930.        | 467716,8870          | 512750,6690          | 5970.        | 468021,8070          | 513303,6850          |
| 5931.        | 467709,4370          | 512820,9140          | 5971.        | 468039,2090          | 513378,2920          |
| 5932.        | 467706,2440          | 512874,1310          | 5972.        | 468042,9090          | 513397,1120          |
| 5933.        | 467702,7600          | 512927,2990          | 5973.        | 468043,1730          | 513398,4510          |
| 5934.        | 467690,5080          | 512925,4820          | 5974.        | 468057,1290          | 513468,5780          |
| 5935.        | 467689,4490          | 512961,2850          | 5975.        | 468032,3410          | 513475,2120          |
| 5936.        | 467707,4560          | 512963,8280          | 5976.        | 468008,5360          | 513481,5940          |
| 5937.        | 467703,2190          | 512997,5120          | 5977.        | 467976,1160          | 513497,1020          |
| 5938.        | 467691,1440          | 512996,2410          | 5978.        | 467948,3550          | 513510,8860          |
| 5939.        | 467687,5420          | 513055,5590          | 5979.        | 467889,3860          | 513539,8600          |
| 5940.        | 467689,0250          | 513084,3710          | 5980.        | 467864,5610          | 513551,9220          |

| <b>Punkt</b> | <b>Współrzędna X</b> | <b>Współrzędna Y</b> | <b>Punkt</b> | <b>Współrzędna X</b> | <b>Współrzędna Y</b> |
|--------------|----------------------|----------------------|--------------|----------------------|----------------------|
| 5981.        | 467860,0300          | 513555,0490          | 6021.        | 468574,0990          | 515250,0470          |
| 5982.        | 467862,5830          | 513558,2400          | 6022.        | 468600,8540          | 515319,0260          |
| 5983.        | 467855,8180          | 513561,4310          | 6023.        | 468612,3780          | 515346,9170          |
| 5984.        | 467868,4540          | 513592,8300          | 6024.        | 468631,1960          | 515392,4770          |
| 5985.        | 467873,6870          | 513598,4460          | 6025.        | 468653,7860          | 515445,1340          |
| 5986.        | 467871,9000          | 513598,1900          | 6026.        | 468671,9170          | 515491,0660          |
| 5987.        | 467884,1530          | 513631,3760          | 6027.        | 468675,9990          | 515500,9500          |
| 5988.        | 467904,9650          | 513680,7210          | 6028.        | 468678,8700          | 515507,9000          |
| 5989.        | 467924,2320          | 513728,6360          | 6029.        | 468726,3910          | 515615,7240          |
| 5990.        | 467932,1450          | 513749,8240          | 6030.        | 468727,8660          | 515623,9880          |
| 5991.        | 467943,3770          | 513780,9670          | 6031.        | 468731,9980          | 515653,7970          |
| 5992.        | 467941,5900          | 513780,9670          | 6032.        | 468732,8830          | 515719,3180          |
| 5993.        | 467965,3310          | 513862,9110          | 6033.        | 468731,7030          | 515762,7030          |
| 5994.        | 467967,1180          | 513871,8450          | 6034.        | 468730,8180          | 515772,4430          |
| 5995.        | 467979,3710          | 513925,1980          | 6035.        | 468728,1610          | 515835,0120          |
| 5996.        | 467981,9240          | 513937,4510          | 6036.        | 468728,1610          | 515855,6720          |
| 5997.        | 467999,5380          | 514006,8860          | 6037.        | 468730,2270          | 515877,5120          |
| 5998.        | 468002,8560          | 514027,5630          | 6038.        | 468732,5510          | 515893,0800          |
| 5999.        | 468014,5990          | 514089,8500          | 6039.        | 468741,4550          | 515931,8100          |
| 6000.        | 468038,0840          | 514215,4450          | 6040.        | 468743,1550          | 515939,2380          |
| 6001.        | 468051,6140          | 514289,9850          | 6041.        | 468747,8440          | 515959,6280          |
| 6002.        | 468068,4620          | 514385,9680          | 6042.        | 468750,1140          | 515969,4790          |
| 6003.        | 468069,4830          | 514391,8400          | 6043.        | 468750,7900          | 515972,4260          |
| 6004.        | 468080,2050          | 514442,3840          | 6044.        | 468758,8560          | 516005,3070          |
| 6005.        | 468086,3310          | 514476,0810          | 6045.        | 468764,4150          | 516031,7160          |
| 6006.        | 468088,8840          | 514492,9290          | 6046.        | 468771,6180          | 516063,0330          |
| 6007.        | 468110,3270          | 514606,2710          | 6047.        | 468772,7710          | 516068,0530          |
| 6008.        | 468127,6860          | 514702,7650          | 6048.        | 468774,4980          | 516074,9600          |
| 6009.        | 468150,9160          | 514829,8920          | 6049.        | 468774,9200          | 516077,4090          |
| 6010.        | 468158,3180          | 514867,1620          | 6050.        | 468779,4900          | 516097,3070          |
| 6011.        | 468169,8060          | 514926,6410          | 6051.        | 468783,3800          | 516114,2300          |
| 6012.        | 468181,2930          | 514984,5880          | 6052.        | 468788,4070          | 516136,0710          |
| 6013.        | 468183,3360          | 514988,4170          | 6053.        | 468789,5500          | 516140,1860          |
| 6014.        | 468189,2070          | 514997,0970          | 6054.        | 468797,5190          | 516166,1580          |
| 6015.        | 468213,2030          | 515079,0400          | 6055.        | 468826,1470          | 516288,6400          |
| 6016.        | 468224,4350          | 515116,5650          | 6056.        | 468833,5260          | 516321,9910          |
| 6017.        | 468246,6440          | 515192,1260          | 6057.        | 468850,9390          | 516400,7930          |
| 6018.        | 468264,0020          | 515249,5640          | 6058.        | 468856,5470          | 516428,5360          |
| 6019.        | 468278,5530          | 515298,8320          | 6059.        | 468861,7340          | 516438,6390          |
| 6020.        | 468280,8510          | 515298,0650          | 6060.        | 468862,0270          | 516439,0830          |

| <b>Punkt</b> | <b>Współrzędna X</b> | <b>Współrzędna Y</b> | <b>Punkt</b> | <b>Współrzędna X</b> | <b>Współrzędna Y</b> |
|--------------|----------------------|----------------------|--------------|----------------------|----------------------|
| 6061.        | 468872,4280          | 516455,0600          | 6101.        | 469343,4080          | 517482,9660          |
| 6062.        | 468872,4440          | 516455,0840          | 6102.        | 469379,5330          | 517544,7520          |
| 6063.        | 468909,3760          | 516511,1750          | 6103.        | 469430,5920          | 517635,3590          |
| 6064.        | 468930,9550          | 516544,9510          | 6104.        | 469552,4840          | 517847,5640          |
| 6065.        | 468950,2510          | 516574,5830          | 6105.        | 469554,7930          | 517851,7370          |
| 6066.        | 468958,5920          | 516587,3810          | 6106.        | 469562,5670          | 517864,6480          |
| 6067.        | 468967,2380          | 516606,3180          | 6107.        | 469607,7650          | 517946,6710          |
| 6068.        | 468977,6510          | 516634,0180          | 6108.        | 469631,0190          | 517986,7730          |
| 6069.        | 468987,8830          | 516657,8590          | 6109.        | 469631,0200          | 517986,7760          |
| 6070.        | 468994,6720          | 516675,2720          | 6110.        | 469649,6800          | 518018,3110          |
| 6071.        | 469012,3800          | 516724,8560          | 6111.        | 469658,0980          | 518032,4480          |
| 6072.        | 469024,1540          | 516756,2530          | 6112.        | 469660,9060          | 518037,6860          |
| 6073.        | 469024,8980          | 516758,1420          | 6113.        | 469666,6780          | 518046,9580          |
| 6074.        | 469031,7150          | 516776,4010          | 6114.        | 469670,5690          | 518053,4510          |
| 6075.        | 469032,9070          | 516779,4380          | 6115.        | 469690,7560          | 518086,3310          |
| 6076.        | 469032,9220          | 516779,4740          | 6116.        | 469692,9190          | 518090,5130          |
| 6077.        | 469059,1660          | 516845,4800          | 6117.        | 469692,9390          | 518090,5450          |
| 6078.        | 469061,0420          | 516850,1000          | 6118.        | 469709,5400          | 518113,6140          |
| 6079.        | 469077,4960          | 516895,4250          | 6119.        | 469728,0180          | 518135,2030          |
| 6080.        | 469087,2340          | 516922,1210          | 6120.        | 469782,6920          | 518178,1200          |
| 6081.        | 469087,2510          | 516922,1680          | 6121.        | 469786,5140          | 518181,2500          |
| 6082.        | 469102,9880          | 516964,8040          | 6122.        | 469786,5180          | 518181,2530          |
| 6083.        | 469113,0220          | 516999,0400          | 6123.        | 469808,4310          | 518198,8390          |
| 6084.        | 469114,7850          | 517006,7420          | 6124.        | 469812,0420          | 518202,0950          |
| 6085.        | 469121,9940          | 517036,4870          | 6125.        | 469885,0610          | 518261,6350          |
| 6086.        | 469129,9730          | 517072,3770          | 6126.        | 469893,0600          | 518266,9850          |
| 6087.        | 469132,2840          | 517081,0640          | 6127.        | 469954,9440          | 518308,2990          |
| 6088.        | 469141,0610          | 517111,7830          | 6128.        | 469956,4890          | 518309,1850          |
| 6089.        | 469146,6680          | 517128,6050          | 6129.        | 469959,4490          | 518306,4010          |
| 6090.        | 469148,3570          | 517135,5300          | 6130.        | 469959,7680          | 518306,6360          |
| 6091.        | 469149,7350          | 517140,5200          | 6131.        | 469959,9350          | 518306,4690          |
| 6092.        | 469152,8690          | 517151,2370          | 6132.        | 469979,5530          | 518320,5610          |
| 6093.        | 469159,9340          | 517168,0200          | 6133.        | 469997,6400          | 518331,8970          |
| 6094.        | 469160,5690          | 517169,9710          | 6134.        | 470018,6000          | 518344,7940          |
| 6095.        | 469160,6890          | 517170,1870          | 6135.        | 470028,6150          | 518354,2260          |
| 6096.        | 469225,4700          | 517283,8490          | 6136.        | 470039,6680          | 518364,6670          |
| 6097.        | 469293,9420          | 517398,3630          | 6137.        | 470039,6970          | 518364,7030          |
| 6098.        | 469300,4540          | 517409,4990          | 6138.        | 470040,0640          | 518365,0460          |
| 6099.        | 469319,0700          | 517440,1020          | 6139.        | 470069,3520          | 518402,0710          |
| 6100.        | 469321,2170          | 517444,2190          | 6140.        | 470083,7330          | 518419,0040          |

| <b>Punkt</b> | <b>Współrzędna X</b> | <b>Współrzędna Y</b> | <b>Punkt</b> | <b>Współrzędna X</b> | <b>Współrzędna Y</b> |
|--------------|----------------------|----------------------|--------------|----------------------|----------------------|
| 6141.        | 470086,4550          | 518422,0650          | 6181.        | 470518,1120          | 519275,0580          |
| 6142.        | 470100,9840          | 518439,4150          | 6182.        | 470524,6270          | 519289,3580          |
| 6143.        | 470108,7030          | 518448,2520          | 6183.        | 470524,6880          | 519289,5310          |
| 6144.        | 470121,1360          | 518463,6320          | 6184.        | 470524,7040          | 519289,5640          |
| 6145.        | 470135,5390          | 518480,4160          | 6185.        | 470545,4270          | 519345,9310          |
| 6146.        | 470148,2360          | 518495,6020          | 6186.        | 470557,3080          | 519374,9430          |
| 6147.        | 470174,7900          | 518526,7890          | 6187.        | 470558,4130          | 519377,9820          |
| 6148.        | 470174,7920          | 518526,7920          | 6188.        | 470568,2540          | 519397,6630          |
| 6149.        | 470176,6040          | 518528,9000          | 6189.        | 470573,2310          | 519407,4310          |
| 6150.        | 470179,5080          | 518532,3290          | 6190.        | 470577,9140          | 519415,3000          |
| 6151.        | 470227,3990          | 518588,5770          | 6191.        | 470577,9200          | 519415,3100          |
| 6152.        | 470295,7100          | 518667,0580          | 6192.        | 470592,1220          | 519438,4930          |
| 6153.        | 470295,7230          | 518667,0730          | 6193.        | 470599,1400          | 519450,2440          |
| 6154.        | 470318,0840          | 518692,6230          | 6194.        | 470604,4290          | 519458,6950          |
| 6155.        | 470334,1410          | 518712,9350          | 6195.        | 470616,3140          | 519475,1900          |
| 6156.        | 470350,0790          | 518732,5320          | 6196.        | 470633,9070          | 519496,6940          |
| 6157.        | 470371,9070          | 518792,7670          | 6197.        | 470633,9250          | 519496,7160          |
| 6158.        | 470378,8140          | 518809,8980          | 6198.        | 470709,0000          | 519587,9740          |
| 6159.        | 470382,6040          | 518822,0360          | 6199.        | 470769,5100          | 519662,0240          |
| 6160.        | 470386,0900          | 518831,7270          | 6200.        | 470789,1010          | 519687,2440          |
| 6161.        | 470395,6260          | 518863,7430          | 6201.        | 470793,7550          | 519693,1100          |
| 6162.        | 470397,8800          | 518870,9610          | 6202.        | 470796,4390          | 519695,7530          |
| 6163.        | 470417,4970          | 518930,9200          | 6203.        | 470826,4450          | 519741,6420          |
| 6164.        | 470417,9890          | 518932,4480          | 6204.        | 470829,2300          | 519746,2470          |
| 6165.        | 470420,1070          | 518938,8600          | 6205.        | 470844,6630          | 519770,3330          |
| 6166.        | 470445,4860          | 519017,4790          | 6206.        | 470844,6660          | 519770,3360          |
| 6167.        | 470448,3840          | 519028,1900          | 6207.        | 470864,8330          | 519800,4030          |
| 6168.        | 470460,8350          | 519072,0950          | 6208.        | 470864,8380          | 519800,4100          |
| 6169.        | 470461,2490          | 519073,2800          | 6209.        | 470895,5060          | 519843,8330          |
| 6170.        | 470462,6350          | 519082,3070          | 6210.        | 470924,2420          | 519888,3180          |
| 6171.        | 470464,4040          | 519093,5430          | 6211.        | 470948,2800          | 519921,1990          |
| 6172.        | 470465,0930          | 519098,0520          | 6212.        | 470966,2830          | 519945,8960          |
| 6173.        | 470471,1520          | 519125,2640          | 6213.        | 470983,4520          | 519969,0590          |
| 6174.        | 470482,7050          | 519175,4500          | 6214.        | 470983,5100          | 519969,1370          |
| 6175.        | 470486,5280          | 519188,4880          | 6215.        | 471006,8570          | 520000,4990          |
| 6176.        | 470493,5670          | 519212,0400          | 6216.        | 471019,3920          | 520016,0070          |
| 6177.        | 470496,5160          | 519220,1030          | 6217.        | 471046,2000          | 520048,7550          |
| 6178.        | 470501,3220          | 519233,6380          | 6218.        | 471074,0960          | 520083,6830          |
| 6179.        | 470508,9180          | 519254,4080          | 6219.        | 471076,7620          | 520086,9820          |
| 6180.        | 470511,1250          | 519260,3120          | 6220.        | 471079,0680          | 520089,5300          |

| <b>Punkt</b> | <b>Współrzędna X</b> | <b>Współrzędna Y</b> | <b>Punkt</b> | <b>Współrzędna X</b> | <b>Współrzędna Y</b> |
|--------------|----------------------|----------------------|--------------|----------------------|----------------------|
| 6221.        | 471079,0780          | 520089,5410          | 6261.        | 471631,1360          | 521070,9730          |
| 6222.        | 471087,3030          | 520098,5570          | 6262.        | 471653,0410          | 521108,5610          |
| 6223.        | 471113,9550          | 520133,7060          | 6263.        | 471655,3460          | 521112,3520          |
| 6224.        | 471116,8840          | 520138,9270          | 6264.        | 471658,8460          | 521118,7340          |
| 6225.        | 471116,9150          | 520138,9820          | 6265.        | 471672,0810          | 521142,2310          |
| 6226.        | 471124,5630          | 520152,4670          | 6266.        | 471688,1560          | 521172,1130          |
| 6227.        | 471126,2540          | 520155,5530          | 6267.        | 471697,3050          | 521190,1060          |
| 6228.        | 471131,4380          | 520164,5770          | 6268.        | 471698,8630          | 521193,2000          |
| 6229.        | 471158,6180          | 520213,7550          | 6269.        | 471698,9460          | 521193,4750          |
| 6230.        | 471165,7060          | 520227,4590          | 6270.        | 471699,0020          | 521193,5860          |
| 6231.        | 471177,6480          | 520246,5780          | 6271.        | 471728,8430          | 521291,1220          |
| 6232.        | 471177,6650          | 520246,6050          | 6272.        | 471751,4250          | 521368,4290          |
| 6233.        | 471202,2050          | 520285,6460          | 6273.        | 471752,2510          | 521371,1560          |
| 6234.        | 471217,6780          | 520316,0390          | 6274.        | 471752,2340          | 521371,1990          |
| 6235.        | 471228,4540          | 520334,2760          | 6275.        | 471752,3300          | 521371,5270          |
| 6236.        | 471251,9400          | 520374,0640          | 6276.        | 471745,1460          | 521390,0400          |
| 6237.        | 471252,9730          | 520375,9550          | 6277.        | 471753,0200          | 521486,6990          |
| 6238.        | 471253,0980          | 520376,1670          | 6278.        | 471753,1110          | 521487,7790          |
| 6239.        | 471280,7250          | 520426,2820          | 6279.        | 471756,9290          | 521497,9410          |
| 6240.        | 471293,0770          | 520454,9300          | 6280.        | 471757,8560          | 521500,2860          |
| 6241.        | 471297,8060          | 520466,6880          | 6281.        | 471758,5530          | 521501,9270          |
| 6242.        | 471306,0960          | 520486,7960          | 6282.        | 471766,4480          | 521519,7980          |
| 6243.        | 471307,3930          | 520490,9470          | 6283.        | 471782,2160          | 521542,9590          |
| 6244.        | 471342,0270          | 520571,4490          | 6284.        | 471786,5920          | 521549,1910          |
| 6245.        | 471342,3090          | 520572,1050          | 6285.        | 471799,7070          | 521568,6490          |
| 6246.        | 471365,7780          | 520626,6070          | 6286.        | 471802,0340          | 521572,0660          |
| 6247.        | 471385,6720          | 520666,9480          | 6287.        | 471802,6820          | 521573,0620          |
| 6248.        | 471401,4770          | 520693,2890          | 6288.        | 471811,7350          | 521586,4930          |
| 6249.        | 471409,4430          | 520706,3360          | 6289.        | 471833,2870          | 521619,9260          |
| 6250.        | 471418,4530          | 520721,5830          | 6290.        | 471844,8040          | 521637,0520          |
| 6251.        | 471418,8290          | 520722,2090          | 6291.        | 471848,1640          | 521641,8280          |
| 6252.        | 471419,2910          | 520722,9870          | 6292.        | 471888,3280          | 521701,1220          |
| 6253.        | 471427,8550          | 520737,1810          | 6293.        | 471917,8860          | 521745,6750          |
| 6254.        | 471446,6330          | 520768,9450          | 6294.        | 471918,1010          | 521745,9420          |
| 6255.        | 471453,5740          | 520780,7150          | 6295.        | 471920,0470          | 521748,1320          |
| 6256.        | 471453,5960          | 520780,7520          | 6296.        | 471949,6960          | 521783,1620          |
| 6257.        | 471469,6690          | 520807,8630          | 6297.        | 471984,2560          | 521823,7470          |
| 6258.        | 471532,3900          | 520911,2020          | 6298.        | 472070,7620          | 521925,1070          |
| 6259.        | 471596,2170          | 521015,0930          | 6299.        | 472107,2300          | 521968,2150          |
| 6260.        | 471599,9360          | 521021,2100          | 6300.        | 472123,6840          | 521987,4120          |



| <b>Punkt</b> | <b>Współrzędna X</b> | <b>Współrzędna Y</b> | <b>Punkt</b> | <b>Współrzędna X</b> | <b>Współrzędna Y</b> |
|--------------|----------------------|----------------------|--------------|----------------------|----------------------|
| 6301.        | 472211,7550          | 522090,2980          | 6341.        | 472621,5900          | 523110,3360          |
| 6302.        | 472212,4170          | 522091,0440          | 6342.        | 472636,6830          | 523121,1420          |
| 6303.        | 472218,9100          | 522099,0220          | 6343.        | 472641,7570          | 523124,6860          |
| 6304.        | 472246,9170          | 522133,3010          | 6344.        | 472661,3750          | 523136,8440          |
| 6305.        | 472255,2060          | 522142,1430          | 6345.        | 472677,4010          | 523144,8560          |
| 6306.        | 472259,6270          | 522147,9460          | 6346.        | 472687,4830          | 523148,3630          |
| 6307.        | 472289,1920          | 522217,8510          | 6347.        | 472689,8810          | 523149,1470          |
| 6308.        | 472294,1650          | 522229,7320          | 6348.        | 472707,0810          | 523152,8860          |
| 6309.        | 472299,4950          | 522247,7610          | 6349.        | 472759,3190          | 523163,6150          |
| 6310.        | 472303,6910          | 522261,5940          | 6350.        | 472906,6400          | 523191,8190          |
| 6311.        | 472345,0590          | 522391,2590          | 6351.        | 472918,9080          | 523193,9790          |
| 6312.        | 472352,0180          | 522412,7230          | 6352.        | 472981,6130          | 523204,8150          |
| 6313.        | 472372,6590          | 522479,3830          | 6353.        | 473043,2290          | 523217,5250          |
| 6314.        | 472372,6630          | 522479,3970          | 6354.        | 473050,9780          | 523219,0040          |
| 6315.        | 472374,8460          | 522486,4200          | 6355.        | 473086,1850          | 523225,4340          |
| 6316.        | 472399,4370          | 522560,4700          | 6356.        | 473128,9260          | 523233,7240          |
| 6317.        | 472407,2430          | 522586,7260          | 6357.        | 473158,2010          | 523239,8970          |
| 6318.        | 472411,6960          | 522601,2560          | 6358.        | 473160,9360          | 523240,4580          |
| 6319.        | 472442,0140          | 522691,1100          | 6359.        | 473192,9870          | 523245,7080          |
| 6320.        | 472443,3750          | 522695,6690          | 6360.        | 473206,5950          | 523246,6800          |
| 6321.        | 472443,3760          | 522695,6720          | 6361.        | 473218,7190          | 523247,2320          |
| 6322.        | 472445,3040          | 522701,9380          | 6362.        | 473225,0270          | 523247,0840          |
| 6323.        | 472472,8330          | 522790,2210          | 6363.        | 473242,1700          | 523246,5370          |
| 6324.        | 472493,8210          | 522857,3850          | 6364.        | 473338,2650          | 523243,5790          |
| 6325.        | 472494,7550          | 522860,5230          | 6365.        | 473338,2890          | 523243,5790          |
| 6326.        | 472494,7560          | 522860,5260          | 6366.        | 473374,8870          | 523242,3960          |
| 6327.        | 472498,0850          | 522871,2030          | 6367.        | 473378,0560          | 523242,3550          |
| 6328.        | 472498,0860          | 522871,2060          | 6368.        | 473397,5190          | 523241,7560          |
| 6329.        | 472500,2290          | 522877,7650          | 6369.        | 473397,5740          | 523242,1020          |
| 6330.        | 472501,2710          | 522881,4180          | 6370.        | 473398,0600          | 523242,0960          |
| 6331.        | 472509,4070          | 522907,5100          | 6371.        | 473404,8280          | 523287,4410          |
| 6332.        | 472511,1470          | 522911,0980          | 6372.        | 473406,0090          | 523294,8180          |
| 6333.        | 472518,5550          | 522924,9160          | 6373.        | 473409,4560          | 523312,8190          |
| 6334.        | 472522,7810          | 522934,3030          | 6374.        | 473413,7300          | 523334,7150          |
| 6335.        | 472527,1690          | 522944,1280          | 6375.        | 473455,8010          | 523331,6640          |
| 6336.        | 472527,3670          | 522944,5350          | 6376.        | 473455,8490          | 523331,6600          |
| 6337.        | 472571,2990          | 523031,5710          | 6377.        | 473551,4680          | 523324,6870          |
| 6338.        | 472588,7070          | 523066,6620          | 6378.        | 473551,3800          | 523348,9050          |
| 6339.        | 472598,6540          | 523082,1350          | 6379.        | 473551,3800          | 523348,9090          |
| 6340.        | 472610,8960          | 523098,6360          | 6380.        | 473551,3990          | 523351,2760          |

| <b>Punkt</b> | <b>Współrzędna X</b> | <b>Współrzędna Y</b> | <b>Punkt</b> | <b>Współrzędna X</b> | <b>Współrzędna Y</b> |
|--------------|----------------------|----------------------|--------------|----------------------|----------------------|
| 6381.        | 473550,4470          | 523377,9160          | 6421.        | 473814,2590          | 523609,0650          |
| 6382.        | 473550,6940          | 523408,4390          | 6422.        | 473869,7500          | 523615,1580          |
| 6383.        | 473548,8240          | 523410,9310          | 6423.        | 473884,8930          | 523616,8860          |
| 6384.        | 473544,3950          | 523417,4980          | 6424.        | 473903,6920          | 523619,1900          |
| 6385.        | 473543,8440          | 523423,8250          | 6425.        | 473931,9180          | 523621,4960          |
| 6386.        | 473543,8230          | 523427,2300          | 6426.        | 473935,5690          | 523621,7870          |
| 6387.        | 473569,7480          | 523429,1600          | 6427.        | 473968,0430          | 523619,0280          |
| 6388.        | 473576,9940          | 523430,1730          | 6428.        | 474002,2140          | 523607,1420          |
| 6389.        | 473592,4100          | 523432,3350          | 6429.        | 474005,0080          | 523606,7610          |
| 6390.        | 473599,3670          | 523433,2040          | 6430.        | 474011,2830          | 523605,7910          |
| 6391.        | 473673,4420          | 523443,6040          | 6431.        | 474037,2180          | 523607,3320          |
| 6392.        | 473710,4820          | 523448,4590          | 6432.        | 474044,2250          | 523607,5720          |
| 6393.        | 473710,4860          | 523448,4600          | 6433.        | 474095,9220          | 523609,1580          |
| 6394.        | 473716,7470          | 523449,2150          | 6434.        | 474099,0080          | 523609,1890          |
| 6395.        | 473716,7770          | 523449,2840          | 6435.        | 474117,0850          | 523609,2560          |
| 6396.        | 473717,1650          | 523449,3350          | 6436.        | 474146,9000          | 523608,8080          |
| 6397.        | 473718,6510          | 523453,1550          | 6437.        | 474167,6620          | 523608,4150          |
| 6398.        | 473718,7660          | 523453,8230          | 6438.        | 474178,6770          | 523607,6090          |
| 6399.        | 473718,8110          | 523453,9250          | 6439.        | 474180,7310          | 523607,4440          |
| 6400.        | 473719,7450          | 523459,0070          | 6440.        | 474182,1610          | 523607,2300          |
| 6401.        | 473719,6800          | 523459,1280          | 6441.        | 474194,7230          | 523605,2310          |
| 6402.        | 473719,7120          | 523459,3110          | 6442.        | 474209,2630          | 523601,9420          |
| 6403.        | 473715,8910          | 523466,3150          | 6443.        | 474214,9990          | 523600,4410          |
| 6404.        | 473715,9980          | 523472,3640          | 6444.        | 474223,1550          | 523598,2890          |
| 6405.        | 473716,2100          | 523484,2500          | 6445.        | 474238,5840          | 523593,8710          |
| 6406.        | 473718,0140          | 523509,7200          | 6446.        | 474240,8860          | 523593,4610          |
| 6407.        | 473720,1360          | 523552,5940          | 6447.        | 474252,8800          | 523591,2230          |
| 6408.        | 473719,8200          | 523560,3700          | 6448.        | 474280,6840          | 523591,7540          |
| 6409.        | 473719,7150          | 523565,3890          | 6449.        | 474296,2840          | 523594,9380          |
| 6410.        | 473718,6890          | 523577,4540          | 6450.        | 474313,3700          | 523599,9250          |
| 6411.        | 473719,4910          | 523579,5610          | 6451.        | 474332,8970          | 523603,9580          |
| 6412.        | 473720,8790          | 523582,7330          | 6452.        | 474344,1470          | 523607,0360          |
| 6413.        | 473729,7940          | 523593,0270          | 6453.        | 474374,2860          | 523606,1870          |
| 6414.        | 473738,8140          | 523598,1210          | 6454.        | 474383,4580          | 523605,8660          |
| 6415.        | 473749,0020          | 523601,0930          | 6455.        | 474383,4620          | 523605,8660          |
| 6416.        | 473749,4730          | 523601,1490          | 6456.        | 474390,1230          | 523605,5710          |
| 6417.        | 473751,9550          | 523601,2580          | 6457.        | 474405,5920          | 523605,0010          |
| 6418.        | 473777,5570          | 523604,5260          | 6458.        | 474410,9700          | 523604,9040          |
| 6419.        | 473782,5370          | 523605,1250          | 6459.        | 474431,5600          | 523604,1840          |
| 6420.        | 473811,0850          | 523608,5210          | 6460.        | 474434,9940          | 523604,0330          |

| <b>Punkt</b> | <b>Współrzędna X</b> | <b>Współrzędna Y</b> | <b>Punkt</b> | <b>Współrzędna X</b> | <b>Współrzędna Y</b> |
|--------------|----------------------|----------------------|--------------|----------------------|----------------------|
| 6461.        | 474437,8440          | 523603,8400          | 6501.        | 474840,3190          | 523614,8030          |
| 6462.        | 474451,2260          | 523602,7910          | 6502.        | 474841,0290          | 523614,4750          |
| 6463.        | 474463,5230          | 523601,1630          | 6503.        | 474841,7470          | 523614,2620          |
| 6464.        | 474463,5300          | 523601,1620          | 6504.        | 474842,6120          | 523613,9340          |
| 6465.        | 474465,6130          | 523600,8630          | 6505.        | 474902,5720          | 523612,3420          |
| 6466.        | 474491,2070          | 523596,4150          | 6506.        | 474929,6310          | 523603,4260          |
| 6467.        | 474506,7510          | 523593,9330          | 6507.        | 474933,5730          | 523601,5090          |
| 6468.        | 474516,3420          | 523592,4640          | 6508.        | 474954,1040          | 523590,9010          |
| 6469.        | 474523,1780          | 523591,3290          | 6509.        | 474955,6420          | 523590,0590          |
| 6470.        | 474529,3490          | 523590,3640          | 6510.        | 474967,3250          | 523586,7880          |
| 6471.        | 474536,6830          | 523589,1130          | 6511.        | 474972,6140          | 523585,4150          |
| 6472.        | 474544,9170          | 523587,9300          | 6512.        | 474981,2100          | 523583,0520          |
| 6473.        | 474548,9660          | 523587,2960          | 6513.        | 475000,7370          | 523577,5330          |
| 6474.        | 474563,3070          | 523594,9350          | 6514.        | 475003,9200          | 523577,8510          |
| 6475.        | 474568,4020          | 523597,5460          | 6515.        | 475016,6550          | 523576,5780          |
| 6476.        | 474574,6530          | 523600,7070          | 6516.        | 475029,9210          | 523574,7740          |
| 6477.        | 474600,8020          | 523613,4880          | 6517.        | 475034,0850          | 523574,2190          |
| 6478.        | 474601,3730          | 523613,7610          | 6518.        | 475034,6510          | 523574,1250          |
| 6479.        | 474606,1540          | 523613,9290          | 6519.        | 475034,8670          | 523574,1010          |
| 6480.        | 474630,2850          | 523614,4580          | 6520.        | 475049,8940          | 523570,9500          |
| 6481.        | 474630,5620          | 523614,4590          | 6521.        | 475054,2050          | 523569,6080          |
| 6482.        | 474639,5330          | 523614,5940          | 6522.        | 475055,9040          | 523569,2750          |
| 6483.        | 474648,5010          | 523614,9790          | 6523.        | 475095,6120          | 523549,7290          |
| 6484.        | 474663,4780          | 523615,4420          | 6524.        | 475110,7870          | 523546,0140          |
| 6485.        | 474672,9620          | 523615,6820          | 6525.        | 475118,5340          | 523543,6790          |
| 6486.        | 474682,5650          | 523615,9280          | 6526.        | 475141,3510          | 523533,7040          |
| 6487.        | 474693,0580          | 523616,1390          | 6527.        | 475169,8500          | 523521,9650          |
| 6488.        | 474704,8460          | 523616,5730          | 6528.        | 475171,0220          | 523521,4400          |
| 6489.        | 474725,1910          | 523616,6340          | 6529.        | 475173,7660          | 523520,3510          |
| 6490.        | 474742,7250          | 523616,6440          | 6530.        | 475182,3150          | 523516,8300          |
| 6491.        | 474755,0040          | 523616,4240          | 6531.        | 475195,2620          | 523510,8870          |
| 6492.        | 474758,8810          | 523616,4180          | 6532.        | 475239,8340          | 523491,7850          |
| 6493.        | 474787,8510          | 523615,7380          | 6533.        | 475252,0380          | 523486,3720          |
| 6494.        | 474795,0970          | 523616,1230          | 6534.        | 475263,4740          | 523481,8400          |
| 6495.        | 474797,8630          | 523616,2240          | 6535.        | 475263,8270          | 523481,6910          |
| 6496.        | 474806,4370          | 523616,1100          | 6536.        | 475267,2750          | 523479,9130          |
| 6497.        | 474811,8310          | 523616,0950          | 6537.        | 475269,5160          | 523478,9400          |
| 6498.        | 474823,5090          | 523615,9500          | 6538.        | 475292,5590          | 523469,1470          |
| 6499.        | 474831,0440          | 523616,1620          | 6539.        | 475295,9370          | 523467,7110          |
| 6500.        | 474839,5340          | 523615,1010          | 6540.        | 475298,7250          | 523466,6020          |

| <b>Punkt</b> | <b>Współrzędna X</b> | <b>Współrzędna Y</b> | <b>Punkt</b> | <b>Współrzędna X</b> | <b>Współrzędna Y</b> |
|--------------|----------------------|----------------------|--------------|----------------------|----------------------|
| 6541.        | 475311,6300          | 523461,3370          | 6581.        | 475738,4290          | 523372,7810          |
| 6542.        | 475318,2760          | 523458,5100          | 6582.        | 475738,4990          | 523372,8700          |
| 6543.        | 475318,2970          | 523458,5010          | 6583.        | 475740,6200          | 523370,8110          |
| 6544.        | 475322,6110          | 523456,6580          | 6584.        | 475740,5830          | 523370,7580          |
| 6545.        | 475327,2360          | 523454,9360          | 6585.        | 475740,5360          | 523370,7330          |
| 6546.        | 475345,2340          | 523448,1840          | 6586.        | 475740,5540          | 523370,7160          |
| 6547.        | 475349,2370          | 523446,7490          | 6587.        | 475730,4610          | 523355,9950          |
| 6548.        | 475355,4030          | 523444,4530          | 6588.        | 475723,3700          | 523344,6420          |
| 6549.        | 475366,2280          | 523440,6330          | 6589.        | 475723,2250          | 523336,5580          |
| 6550.        | 475372,1880          | 523438,3140          | 6590.        | 475722,7460          | 523325,0620          |
| 6551.        | 475372,2270          | 523438,2990          | 6591.        | 475730,3860          | 523283,8600          |
| 6552.        | 475378,3310          | 523435,8860          | 6592.        | 475742,3920          | 523247,0240          |
| 6553.        | 475389,4850          | 523431,5700          | 6593.        | 475763,4020          | 523180,1730          |
| 6554.        | 475399,3690          | 523427,6500          | 6594.        | 475766,0080          | 523150,1980          |
| 6555.        | 475402,1900          | 523426,6400          | 6595.        | 475766,0920          | 523148,6560          |
| 6556.        | 475406,1150          | 523425,1730          | 6596.        | 475766,0670          | 523148,5720          |
| 6557.        | 475423,2170          | 523418,6650          | 6597.        | 475763,8950          | 523141,3520          |
| 6558.        | 475424,4370          | 523417,6580          | 6598.        | 475763,9850          | 523141,2850          |
| 6559.        | 475425,2450          | 523416,9170          | 6599.        | 475763,9480          | 523141,1550          |
| 6560.        | 475442,0390          | 523403,1180          | 6600.        | 475772,2110          | 523135,2370          |
| 6561.        | 475442,0490          | 523403,1110          | 6601.        | 475823,0250          | 523097,8730          |
| 6562.        | 475461,6340          | 523386,9340          | 6602.        | 475889,6770          | 523067,8290          |
| 6563.        | 475484,3180          | 523368,3830          | 6603.        | 475870,9500          | 523004,3490          |
| 6564.        | 475484,4040          | 523368,3120          | 6604.        | 475857,4650          | 522959,6230          |
| 6565.        | 475514,4160          | 523343,6530          | 6605.        | 475824,7520          | 522851,0720          |
| 6566.        | 475516,0040          | 523342,4680          | 6606.        | 475793,8770          | 522748,6210          |
| 6567.        | 475517,5610          | 523341,1950          | 6607.        | 475793,9480          | 522748,6520          |
| 6568.        | 475548,9740          | 523307,9780          | 6608.        | 475793,8950          | 522748,4760          |
| 6569.        | 475550,7530          | 523303,8970          | 6609.        | 476290,4400          | 522947,4960          |
| 6570.        | 475551,1130          | 523300,1340          | 6610.        | 476293,0190          | 522950,0750          |
| 6571.        | 475551,1990          | 523300,1530          | 6611.        | 476299,9140          | 522954,7220          |
| 6572.        | 475551,2030          | 523300,1250          | 6612.        | 476299,9560          | 522954,7500          |
| 6573.        | 475584,1300          | 523307,4250          | 6613.        | 476300,0150          | 522954,8600          |
| 6574.        | 475638,4920          | 523319,4290          | 6614.        | 476349,6910          | 523046,7750          |
| 6575.        | 475642,5360          | 523320,3230          | 6615.        | 476349,6930          | 523046,7780          |
| 6576.        | 475642,5340          | 523320,3610          | 6616.        | 476419,0990          | 523172,6500          |
| 6577.        | 475646,6080          | 523321,1370          | 6617.        | 476564,4760          | 523445,6550          |
| 6578.        | 475643,2120          | 523372,7130          | 6618.        | 476594,2700          | 523499,3280          |
| 6579.        | 475627,0810          | 523476,7150          | 6619.        | 476371,7270          | 523685,9840          |
| 6580.        | 475628,3070          | 523479,7800          | 6620.        | 476332,6560          | 523719,4520          |

| <b>Punkt</b> | <b>Współrzędna X</b> | <b>Współrzędna Y</b> | <b>Punkt</b> | <b>Współrzędna X</b> | <b>Współrzędna Y</b> |
|--------------|----------------------|----------------------|--------------|----------------------|----------------------|
| 6621.        | 476411,0580          | 523772,7250          | 6661.        | 476056,0120          | 524121,6460          |
| 6622.        | 476572,8870          | 523878,2660          | 6662.        | 475985,5210          | 524131,1080          |
| 6623.        | 476598,0160          | 523863,1880          | 6663.        | 475979,8440          | 524153,8170          |
| 6624.        | 476657,3200          | 523949,6310          | 6664.        | 475969,9090          | 524167,0640          |
| 6625.        | 476686,1450          | 523990,7290          | 6665.        | 475956,1890          | 524176,9980          |
| 6626.        | 476701,0180          | 524009,9410          | 6666.        | 475940,1040          | 524182,6750          |
| 6627.        | 476705,6650          | 524016,4470          | 6667.        | 475950,9850          | 524275,4020          |
| 6628.        | 476709,6940          | 524019,8560          | 6668.        | 475955,5770          | 524319,3220          |
| 6629.        | 476719,9190          | 524028,2220          | 6669.        | 475956,2610          | 524325,3650          |
| 6630.        | 476740,6790          | 524045,8840          | 6670.        | 475956,2100          | 524325,3760          |
| 6631.        | 476747,4960          | 524051,4620          | 6671.        | 475956,2240          | 524325,5150          |
| 6632.        | 476754,6230          | 524062,3070          | 6672.        | 475930,6620          | 524330,7410          |
| 6633.        | 476776,0680          | 524095,0280          | 6673.        | 475924,7290          | 524331,9870          |
| 6634.        | 476790,5670          | 524117,1520          | 6674.        | 475928,5510          | 524348,6630          |
| 6635.        | 476839,5250          | 524095,7710          | 6675.        | 475743,8810          | 524397,5110          |
| 6636.        | 476852,5380          | 524121,4890          | 6676.        | 475717,5430          | 524404,3770          |
| 6637.        | 476856,2570          | 524131,0950          | 6677.        | 475598,4790          | 524435,4150          |
| 6638.        | 476863,6930          | 524150,3070          | 6678.        | 475558,4550          | 524462,3220          |
| 6639.        | 476869,8910          | 524169,2080          | 6679.        | 475548,0980          | 524470,3700          |
| 6640.        | 476897,5250          | 524155,0480          | 6680.        | 475526,9100          | 524484,5780          |
| 6641.        | 476919,1990          | 524149,3310          | 6681.        | 475505,3420          | 524495,2690          |
| 6642.        | 476922,5340          | 524151,9510          | 6682.        | 475491,0180          | 524505,1180          |
| 6643.        | 476932,0660          | 524161,3530          | 6683.        | 475479,1750          | 524514,3300          |
| 6644.        | 476939,9200          | 524169,1000          | 6684.        | 475472,9620          | 524468,9690          |
| 6645.        | 476948,2560          | 524179,3410          | 6685.        | 475387,7350          | 524450,2960          |
| 6646.        | 476962,3080          | 524204,5870          | 6686.        | 475369,0370          | 524446,3290          |
| 6647.        | 476917,4860          | 524225,4860          | 6687.        | 475362,3630          | 524445,7490          |
| 6648.        | 476810,5930          | 524275,3240          | 6688.        | 475357,6530          | 524445,3440          |
| 6649.        | 476804,8770          | 524268,4180          | 6689.        | 475347,5510          | 524443,0520          |
| 6650.        | 476707,6350          | 524304,5350          | 6690.        | 475337,6610          | 524440,8150          |
| 6651.        | 476688,1720          | 524311,7650          | 6691.        | 475327,2170          | 524438,4430          |
| 6652.        | 476675,0730          | 524295,2120          | 6692.        | 475321,4620          | 524437,1370          |
| 6653.        | 476657,6870          | 524271,2750          | 6693.        | 475311,8030          | 524434,9430          |
| 6654.        | 476611,7190          | 524234,8350          | 6694.        | 475309,8200          | 524434,4970          |
| 6655.        | 476532,4120          | 524173,8580          | 6695.        | 475291,5200          | 524431,0650          |
| 6656.        | 476514,3070          | 524159,5730          | 6696.        | 475267,4910          | 524427,7010          |
| 6657.        | 476401,5920          | 524072,0190          | 6697.        | 475264,4350          | 524427,3750          |
| 6658.        | 476287,4900          | 524124,4140          | 6698.        | 475260,7850          | 524426,9900          |
| 6659.        | 476162,3110          | 524181,8950          | 6699.        | 475254,0670          | 524425,7580          |
| 6660.        | 476095,9800          | 524144,2990          | 6700.        | 475248,0240          | 524424,8510          |

| <b>Punkt</b> | <b>Współrzędna X</b> | <b>Współrzędna Y</b> | <b>Punkt</b> | <b>Współrzędna X</b> | <b>Współrzędna Y</b> |
|--------------|----------------------|----------------------|--------------|----------------------|----------------------|
| 6701.        | 475243,3280          | 524423,7840          | 6741.        | 474300,4630          | 524452,2370          |
| 6702.        | 475239,9130          | 524423,1550          | 6742.        | 474300,4280          | 524452,2430          |
| 6703.        | 475237,8790          | 524422,5450          | 6743.        | 474249,5110          | 524461,9620          |
| 6704.        | 475237,8750          | 524422,5440          | 6744.        | 474248,0050          | 524462,2800          |
| 6705.        | 475236,8080          | 524422,3010          | 6745.        | 474246,2990          | 524462,9630          |
| 6706.        | 475223,5500          | 524418,3380          | 6746.        | 474245,4040          | 524462,8310          |
| 6707.        | 475208,1040          | 524413,8270          | 6747.        | 474245,3080          | 524462,8510          |
| 6708.        | 475197,8530          | 524411,6400          | 6748.        | 474241,3960          | 524462,2410          |
| 6709.        | 475195,8970          | 524411,1250          | 6749.        | 474241,3880          | 524462,2400          |
| 6710.        | 475192,4160          | 524410,3730          | 6750.        | 474210,9020          | 524457,7530          |
| 6711.        | 475189,5220          | 524409,8560          | 6751.        | 474196,4830          | 524455,6300          |
| 6712.        | 475186,6000          | 524409,3730          | 6752.        | 474181,2000          | 524462,3750          |
| 6713.        | 475178,8530          | 524408,2230          | 6753.        | 474159,3400          | 524468,6760          |
| 6714.        | 475177,6230          | 524415,1940          | 6754.        | 474120,2510          | 524472,4050          |
| 6715.        | 475172,5660          | 524415,8770          | 6755.        | 474049,7870          | 524479,4770          |
| 6716.        | 475146,8680          | 524416,9710          | 6756.        | 473987,2960          | 524486,0340          |
| 6717.        | 475135,1590          | 524416,8170          | 6757.        | 473964,7390          | 524492,9550          |
| 6718.        | 475135,1450          | 524416,8170          | 6758.        | 473967,6430          | 524511,4090          |
| 6719.        | 475052,9650          | 524416,6530          | 6759.        | 473967,6440          | 524511,4170          |
| 6720.        | 475045,4470          | 524416,6370          | 6760.        | 473972,1230          | 524539,1400          |
| 6721.        | 475024,4530          | 524416,9350          | 6761.        | 474002,9830          | 524735,3580          |
| 6722.        | 475018,9130          | 524417,0120          | 6762.        | 474035,7710          | 524943,1490          |
| 6723.        | 474994,1890          | 524417,9270          | 6763.        | 473701,4540          | 525020,0420          |
| 6724.        | 474974,8160          | 524395,8430          | 6764.        | 473541,0540          | 525056,6720          |
| 6725.        | 474969,3350          | 524389,5950          | 6765.        | 473477,5610          | 525071,2640          |
| 6726.        | 474956,4230          | 524384,2470          | 6766.        | 473518,9670          | 525371,6670          |
| 6727.        | 474937,6980          | 524384,0320          | 6767.        | 473528,1270          | 525432,0660          |
| 6728.        | 474898,0170          | 524383,6000          | 6768.        | 473527,3090          | 525432,1850          |
| 6729.        | 474878,6080          | 524384,6790          | 6769.        | 473527,4270          | 525433,0380          |
| 6730.        | 474821,6740          | 524387,2670          | 6770.        | 473365,4130          | 525455,8340          |
| 6731.        | 474740,5870          | 524391,1490          | 6771.        | 473365,4110          | 525455,8350          |
| 6732.        | 474717,9430          | 524392,4430          | 6772.        | 473264,1090          | 525470,6320          |
| 6733.        | 474666,5090          | 524395,3000          | 6773.        | 473258,6330          | 525471,4380          |
| 6734.        | 474659,6990          | 524396,1020          | 6774.        | 473135,0670          | 525489,4870          |
| 6735.        | 474638,6870          | 524398,5590          | 6775.        | 473136,0310          | 525494,3540          |
| 6736.        | 474634,3950          | 524399,0620          | 6776.        | 473136,0320          | 525494,3570          |
| 6737.        | 474619,3870          | 524401,0690          | 6777.        | 473150,7480          | 525560,4800          |
| 6738.        | 474541,7510          | 524410,3420          | 6778.        | 473149,1720          | 525560,6590          |
| 6739.        | 474517,1660          | 524414,0080          | 6779.        | 473149,5420          | 525562,5230          |
| 6740.        | 474398,5540          | 524433,6330          | 6780.        | 473107,1510          | 525566,5820          |

| <b>Punkt</b> | <b>Współrzędna X</b> | <b>Współrzędna Y</b> | <b>Punkt</b> | <b>Współrzędna X</b> | <b>Współrzędna Y</b> |
|--------------|----------------------|----------------------|--------------|----------------------|----------------------|
| 6781.        | 473087,4420          | 525568,4690          | 6821.        | 473249,3170          | 527110,9610          |
| 6782.        | 473057,0530          | 525665,5830          | 6822.        | 473240,4450          | 527128,6870          |
| 6783.        | 473068,6790          | 525775,2790          | 6823.        | 473229,3050          | 527152,0470          |
| 6784.        | 473068,6170          | 525775,3260          | 6824.        | 473208,5640          | 527194,2630          |
| 6785.        | 473068,6290          | 525775,4330          | 6825.        | 473203,8140          | 527227,5560          |
| 6786.        | 473058,4710          | 525783,1100          | 6826.        | 473203,8880          | 527255,7650          |
| 6787.        | 473038,1920          | 525798,4320          | 6827.        | 473203,3240          | 527275,6440          |
| 6788.        | 472998,7550          | 525828,3830          | 6828.        | 473201,5030          | 527317,3710          |
| 6789.        | 472999,8070          | 525836,3890          | 6829.        | 473200,8350          | 527358,1460          |
| 6790.        | 473005,1280          | 525875,7470          | 6830.        | 473200,5300          | 527379,0370          |
| 6791.        | 473066,2320          | 525870,3080          | 6831.        | 473200,3900          | 527398,3350          |
| 6792.        | 473070,1120          | 525886,1520          | 6832.        | 473199,7190          | 527418,3070          |
| 6793.        | 473070,6980          | 525893,0230          | 6833.        | 473198,9480          | 527440,0210          |
| 6794.        | 473089,9230          | 525911,0190          | 6834.        | 473198,9410          | 527460,8140          |
| 6795.        | 473146,3470          | 525963,8140          | 6835.        | 473198,9320          | 527481,5970          |
| 6796.        | 473204,4230          | 525981,5730          | 6836.        | 473198,7190          | 527502,8860          |
| 6797.        | 473228,3440          | 525985,7900          | 6837.        | 473198,4810          | 527525,0650          |
| 6798.        | 473250,1770          | 525989,6470          | 6838.        | 473197,0340          | 527547,6280          |
| 6799.        | 473300,1600          | 525986,5150          | 6839.        | 473196,8260          | 527568,4170          |
| 6800.        | 473299,8270          | 525996,2210          | 6840.        | 473196,8610          | 527592,1080          |
| 6801.        | 473299,3000          | 526096,4010          | 6841.        | 473195,7030          | 527615,3230          |
| 6802.        | 473301,0930          | 526199,3840          | 6842.        | 473194,6530          | 527653,2100          |
| 6803.        | 473302,9350          | 526317,4500          | 6843.        | 473193,9880          | 527692,3450          |
| 6804.        | 473303,7060          | 526366,6410          | 6844.        | 473193,4170          | 527726,0200          |
| 6805.        | 473306,1110          | 526400,8800          | 6845.        | 473193,8400          | 527798,7720          |
| 6806.        | 473315,4210          | 526533,3390          | 6846.        | 473196,7600          | 527818,8230          |
| 6807.        | 473321,4220          | 526629,6640          | 6847.        | 473201,0640          | 527836,9430          |
| 6808.        | 473325,6980          | 526693,1100          | 6848.        | 473207,2970          | 527863,1070          |
| 6809.        | 473327,1240          | 526722,8190          | 6849.        | 473213,2260          | 527875,7640          |
| 6810.        | 473328,5480          | 526726,8570          | 6850.        | 473282,9680          | 528014,2790          |
| 6811.        | 473337,9630          | 526851,7760          | 6851.        | 473300,9200          | 528049,6850          |
| 6812.        | 473338,6540          | 526857,7740          | 6852.        | 473392,4760          | 528279,1580          |
| 6813.        | 473341,2120          | 526897,4070          | 6853.        | 473403,1670          | 528326,7170          |
| 6814.        | 473331,0130          | 526938,7430          | 6854.        | 473434,9700          | 528545,5460          |
| 6815.        | 473324,6850          | 526958,7370          | 6855.        | 473435,2900          | 528548,0150          |
| 6816.        | 473314,3280          | 526979,7840          | 6856.        | 473440,0660          | 528585,1170          |
| 6817.        | 473291,5970          | 527025,8160          | 6857.        | 473444,5740          | 528620,2160          |
| 6818.        | 473283,1970          | 527042,9090          | 6858.        | 473448,8990          | 528653,7810          |
| 6819.        | 473272,0760          | 527065,5680          | 6859.        | 473461,6190          | 528737,8200          |
| 6820.        | 473261,0260          | 527087,5350          | 6860.        | 473463,0920          | 528748,1350          |

| <b>Punkt</b> | <b>Współrzędna X</b> | <b>Współrzędna Y</b> | <b>Punkt</b> | <b>Współrzędna X</b> | <b>Współrzędna Y</b> |
|--------------|----------------------|----------------------|--------------|----------------------|----------------------|
| 6861.        | 473467,5070          | 528779,5980          | 6901.        | 473857,0140          | 529813,2750          |
| 6862.        | 473485,5950          | 528908,5480          | 6902.        | 473876,1990          | 529866,6910          |
| 6863.        | 473489,9000          | 528934,0670          | 6903.        | 473878,2290          | 529872,3410          |
| 6864.        | 473488,6570          | 528934,2920          | 6904.        | 473891,6880          | 529907,8950          |
| 6865.        | 473500,1610          | 529003,0310          | 6905.        | 473901,6790          | 529933,3220          |
| 6866.        | 473501,2070          | 529004,9900          | 6906.        | 473909,4050          | 529949,7860          |
| 6867.        | 473502,7270          | 529007,8260          | 6907.        | 473918,5580          | 529969,2790          |
| 6868.        | 473509,9060          | 529054,5460          | 6908.        | 473930,0960          | 529994,2910          |
| 6869.        | 473528,2990          | 529138,0630          | 6909.        | 473936,1590          | 530007,4440          |
| 6870.        | 473530,5970          | 529149,6130          | 6910.        | 473938,0050          | 530011,5400          |
| 6871.        | 473536,6860          | 529175,6410          | 6911.        | 473942,1220          | 530020,6300          |
| 6872.        | 473542,6620          | 529201,1820          | 6912.        | 473957,5820          | 530053,4380          |
| 6873.        | 473543,1060          | 529203,0790          | 6913.        | 473974,4400          | 530086,2160          |
| 6874.        | 473546,0120          | 529219,8200          | 6914.        | 473991,0040          | 530105,4980          |
| 6875.        | 473549,3930          | 529237,4570          | 6915.        | 473999,4720          | 530115,3530          |
| 6876.        | 473555,6270          | 529263,6310          | 6916.        | 474051,3360          | 530090,5040          |
| 6877.        | 473557,6520          | 529275,0690          | 6917.        | 474053,6630          | 530089,3880          |
| 6878.        | 473558,9690          | 529277,4310          | 6918.        | 474074,3150          | 530079,4930          |
| 6879.        | 473564,7650          | 529291,4110          | 6919.        | 474095,9420          | 530069,1300          |
| 6880.        | 473572,2870          | 529305,5920          | 6920.        | 474100,7280          | 530067,6540          |
| 6881.        | 473573,4290          | 529307,8080          | 6921.        | 474102,4240          | 530066,8260          |
| 6882.        | 473583,3580          | 529326,4790          | 6922.        | 474114,3940          | 530068,7340          |
| 6883.        | 473585,4930          | 529330,8870          | 6923.        | 474129,7310          | 530079,6740          |
| 6884.        | 473596,8290          | 529353,7160          | 6924.        | 474141,7490          | 530088,5290          |
| 6885.        | 473602,8650          | 529364,8900          | 6925.        | 474190,9350          | 530133,5710          |
| 6886.        | 473613,7030          | 529384,9550          | 6926.        | 474230,9670          | 530197,6490          |
| 6887.        | 473626,7570          | 529409,0950          | 6927.        | 474234,1080          | 530206,8160          |
| 6888.        | 473630,9890          | 529416,9310          | 6928.        | 474243,4210          | 530210,5690          |
| 6889.        | 473638,3330          | 529430,5170          | 6929.        | 474268,3140          | 530215,5090          |
| 6890.        | 473643,7040          | 529440,4610          | 6930.        | 474315,3630          | 530224,8350          |
| 6891.        | 473665,4390          | 529481,2380          | 6931.        | 474379,4200          | 530236,7250          |
| 6892.        | 473677,2880          | 529503,4620          | 6932.        | 474558,3850          | 530269,9350          |
| 6893.        | 473689,8770          | 529527,0950          | 6933.        | 474583,7300          | 530274,6410          |
| 6894.        | 473701,1560          | 529548,2470          | 6934.        | 474644,0480          | 530285,8280          |
| 6895.        | 473725,6570          | 529594,2130          | 6935.        | 474647,1050          | 530286,4310          |
| 6896.        | 473738,5420          | 529618,3980          | 6936.        | 474649,2560          | 530286,8690          |
| 6897.        | 473759,3990          | 529657,5100          | 6937.        | 474668,2080          | 530298,0350          |
| 6898.        | 473763,8030          | 529665,7920          | 6938.        | 474693,6120          | 530325,1620          |
| 6899.        | 473832,8300          | 529781,9650          | 6939.        | 474735,6880          | 530370,0780          |
| 6900.        | 473846,2430          | 529796,2780          | 6940.        | 474781,0700          | 530422,6370          |



| <b>Punkt</b> | <b>Współrzędna X</b> | <b>Współrzędna Y</b> | <b>Punkt</b> | <b>Współrzędna X</b> | <b>Współrzędna Y</b> |
|--------------|----------------------|----------------------|--------------|----------------------|----------------------|
| 6941.        | 474788,6160          | 530431,3790          | 6981.        | 475177,3610          | 532277,0400          |
| 6942.        | 474801,7140          | 530446,5500          | 6982.        | 475177,6020          | 532285,5100          |
| 6943.        | 474812,2990          | 530461,2330          | 6983.        | 475179,5580          | 532294,8520          |
| 6944.        | 474823,7300          | 530486,6590          | 6984.        | 475181,8050          | 532303,1850          |
| 6945.        | 474878,5140          | 530646,7930          | 6985.        | 475183,2720          | 532312,9190          |
| 6946.        | 474937,3330          | 530818,0280          | 6986.        | 475183,7250          | 532317,9550          |
| 6947.        | 474939,0070          | 530822,7490          | 6987.        | 475185,0120          | 532323,8160          |
| 6948.        | 474982,7540          | 530949,1390          | 6988.        | 475189,0650          | 532342,2340          |
| 6949.        | 475019,6120          | 531055,4820          | 6989.        | 475190,3060          | 532348,6070          |
| 6950.        | 475043,7420          | 531125,6100          | 6990.        | 475195,4210          | 532374,7820          |
| 6951.        | 475044,3760          | 531127,5020          | 6991.        | 475196,2080          | 532377,8780          |
| 6952.        | 475050,0600          | 531148,4330          | 6992.        | 475196,8640          | 532380,1990          |
| 6953.        | 475056,2930          | 531186,4920          | 6993.        | 475198,2020          | 532385,7390          |
| 6954.        | 475062,3320          | 531234,2730          | 6994.        | 475200,6150          | 532398,5260          |
| 6955.        | 475066,8180          | 531269,2640          | 6995.        | 475201,9850          | 532403,0750          |
| 6956.        | 475076,7210          | 531333,3600          | 6996.        | 475203,3170          | 532407,3760          |
| 6957.        | 475082,7040          | 531372,1360          | 6997.        | 475204,9480          | 532413,0480          |
| 6958.        | 475088,5700          | 531416,6140          | 6998.        | 475209,8950          | 532437,5580          |
| 6959.        | 475093,0710          | 531450,7540          | 6999.        | 475211,4040          | 532445,6130          |
| 6960.        | 475100,3260          | 531505,7380          | 7000.        | 475212,0650          | 532449,1520          |
| 6961.        | 475110,9010          | 531591,6780          | 7001.        | 475213,6800          | 532457,7930          |
| 6962.        | 475115,8170          | 531631,9440          | 7002.        | 475220,7440          | 532488,8820          |
| 6963.        | 475120,5930          | 531671,1540          | 7003.        | 475223,0190          | 532500,3130          |
| 6964.        | 475120,8290          | 531673,1370          | 7004.        | 475226,8530          | 532516,2880          |
| 6965.        | 475125,9420          | 531717,8560          | 7005.        | 475234,6380          | 532531,9780          |
| 6966.        | 475130,9920          | 531762,1270          | 7006.        | 475310,3680          | 532491,8560          |
| 6967.        | 475146,9090          | 531889,5700          | 7007.        | 475422,9980          | 532577,7470          |
| 6968.        | 475148,6610          | 531919,5100          | 7008.        | 475491,5390          | 532629,4760          |
| 6969.        | 475150,8610          | 531957,4340          | 7009.        | 475534,5800          | 532661,9580          |
| 6970.        | 475151,4850          | 532008,4490          | 7010.        | 475550,0090          | 532673,6860          |
| 6971.        | 475149,8420          | 532013,5840          | 7011.        | 475553,4750          | 532676,3210          |
| 6972.        | 475148,4220          | 532072,5340          | 7012.        | 475607,7710          | 532717,5940          |
| 6973.        | 475144,6170          | 532076,8610          | 7013.        | 475611,7460          | 532720,6190          |
| 6974.        | 475148,6920          | 532104,1060          | 7014.        | 475684,9370          | 532776,2540          |
| 6975.        | 475155,7160          | 532148,5510          | 7015.        | 475723,1210          | 532805,2760          |
| 6976.        | 475161,6210          | 532186,6700          | 7016.        | 475862,1060          | 532910,2690          |
| 6977.        | 475163,6420          | 532200,0770          | 7017.        | 475881,0230          | 532924,5260          |
| 6978.        | 475169,3040          | 532231,7950          | 7018.        | 475936,3520          | 532966,6660          |
| 6979.        | 475172,1550          | 532249,3980          | 7019.        | 476075,6280          | 533072,4700          |
| 6980.        | 475175,7840          | 532269,0480          | 7020.        | 476083,3230          | 533077,4710          |

| <b>Punkt</b> | <b>Współrzędna X</b> | <b>Współrzędna Y</b> | <b>Punkt</b> | <b>Współrzędna X</b> | <b>Współrzędna Y</b> |
|--------------|----------------------|----------------------|--------------|----------------------|----------------------|
| 7021.        | 476139,1100          | 533109,7890          | 7061.        | 477781,1630          | 535085,0740          |
| 7022.        | 476098,7120          | 533223,6720          | 7062.        | 477817,9580          | 535017,6380          |
| 7023.        | 476087,9400          | 533252,9130          | 7063.        | 477848,7420          | 534959,5700          |
| 7024.        | 476080,2450          | 533279,4600          | 7064.        | 477878,7200          | 534903,0240          |
| 7025.        | 476080,2570          | 533279,7000          | 7065.        | 477908,0440          | 534847,7370          |
| 7026.        | 476082,4600          | 533321,6720          | 7066.        | 477937,9170          | 534791,3940          |
| 7027.        | 476088,2740          | 533442,6410          | 7067.        | 477949,9930          | 534768,5980          |
| 7028.        | 476045,1500          | 533552,4930          | 7068.        | 477962,0320          | 534745,9020          |
| 7029.        | 475856,6650          | 534021,2380          | 7069.        | 477976,1380          | 534713,3410          |
| 7030.        | 475854,6070          | 534028,4410          | 7070.        | 477977,4520          | 534710,3050          |
| 7031.        | 476211,9260          | 534179,1370          | 7071.        | 477985,6400          | 534691,4080          |
| 7032.        | 476078,9280          | 534467,7220          | 7072.        | 477987,6040          | 534687,3430          |
| 7033.        | 475911,3270          | 534825,6490          | 7073.        | 477992,1810          | 534677,8460          |
| 7034.        | 475909,3480          | 534830,5540          | 7074.        | 477999,1970          | 534666,2000          |
| 7035.        | 475757,7130          | 535241,1290          | 7075.        | 478010,0650          | 534645,9270          |
| 7036.        | 475763,7110          | 535243,2270          | 7076.        | 478017,4100          | 534624,0750          |
| 7037.        | 475683,5220          | 535458,0720          | 7077.        | 478026,7710          | 534603,8850          |
| 7038.        | 475754,6980          | 535482,2650          | 7078.        | 478030,7350          | 534595,3250          |
| 7039.        | 475756,7950          | 535476,5670          | 7079.        | 478031,1450          | 534587,2760          |
| 7040.        | 476056,6060          | 535618,3130          | 7080.        | 478031,7580          | 534585,2690          |
| 7041.        | 476167,3290          | 535615,1570          | 7081.        | 478035,1720          | 534574,2150          |
| 7042.        | 476207,8120          | 535591,1610          | 7082.        | 478037,2820          | 534550,0430          |
| 7043.        | 476212,4080          | 535594,2390          | 7083.        | 478038,1720          | 534539,9020          |
| 7044.        | 476359,0740          | 535617,5700          | 7084.        | 478039,6530          | 534527,6740          |
| 7045.        | 476761,8860          | 535682,0040          | 7085.        | 478040,2670          | 534515,5300          |
| 7046.        | 476767,5060          | 535684,8630          | 7086.        | 478042,2910          | 534503,4170          |
| 7047.        | 476765,5890          | 535688,8260          | 7087.        | 478042,3180          | 534490,6900          |
| 7048.        | 476773,3380          | 535693,4430          | 7088.        | 478045,2520          | 534479,3100          |
| 7049.        | 476812,5110          | 535716,7890          | 7089.        | 478045,1870          | 534450,0020          |
| 7050.        | 476823,2240          | 535731,8410          | 7090.        | 478057,5780          | 534456,4960          |
| 7051.        | 476824,9430          | 535734,2570          | 7091.        | 478128,3730          | 534493,6350          |
| 7052.        | 476843,0540          | 535759,7040          | 7092.        | 478131,0320          | 534495,0290          |
| 7053.        | 476966,7630          | 535658,7200          | 7093.        | 478538,8930          | 534708,9870          |
| 7054.        | 477151,3560          | 535515,7760          | 7094.        | 478535,3960          | 534715,7250          |
| 7055.        | 477387,7120          | 535363,0480          | 7095.        | 478531,8900          | 534722,4620          |
| 7056.        | 477391,6620          | 535360,6460          | 7096.        | 478525,9470          | 534733,8880          |
| 7057.        | 477595,2320          | 535232,9150          | 7097.        | 478520,6500          | 534744,0860          |
| 7058.        | 477623,4630          | 535214,0070          | 7098.        | 478515,5320          | 534753,9180          |
| 7059.        | 477743,1130          | 535135,4620          | 7099.        | 478510,3770          | 534763,8420          |
| 7060.        | 477767,0650          | 535108,8180          | 7100.        | 478505,6290          | 534772,9740          |

| <b>Punkt</b> | <b>Współrzędna X</b> | <b>Współrzędna Y</b> | <b>Punkt</b> | <b>Współrzędna X</b> | <b>Współrzędna Y</b> |
|--------------|----------------------|----------------------|--------------|----------------------|----------------------|
| 7101.        | 478500,4260          | 534782,9890          | 7125.        | 478583,9970          | 535100,0280          |
| 7102.        | 478495,5360          | 534792,3850          | 7126.        | 478580,6710          | 535103,6220          |
| 7103.        | 478485,8700          | 534810,9940          | 7127.        | 478569,0260          | 535111,7210          |
| 7104.        | 478481,6710          | 534819,0610          | 7128.        | 478558,4940          | 535119,2390          |
| 7105.        | 478479,0930          | 534824,0230          | 7129.        | 478560,0330          | 535126,9220          |
| 7106.        | 478493,0300          | 534823,7360          | 7130.        | 478566,4290          | 535222,2470          |
| 7107.        | 478494,1690          | 534823,7130          | 7131.        | 478586,0000          | 535231,6460          |
| 7108.        | 478502,6250          | 534819,4640          | 7132.        | 478588,2630          | 535240,8990          |
| 7109.        | 478512,5990          | 534814,4510          | 7133.        | 478622,0760          | 535379,2270          |
| 7110.        | 478532,3400          | 534804,5320          | 7134.        | 478626,8850          | 535398,9140          |
| 7111.        | 478552,3430          | 534803,1420          | 7135.        | 478627,3310          | 535402,6400          |
| 7112.        | 478573,3440          | 534801,6830          | 7136.        | 478652,2650          | 535499,8660          |
| 7113.        | 478612,7200          | 534806,9090          | 7137.        | 478667,0790          | 535555,9240          |
| 7114.        | 478641,9470          | 534817,8570          | 7138.        | 478688,2520          | 535662,5440          |
| 7115.        | 478641,0970          | 534820,1260          | 7139.        | 478690,0800          | 535671,6290          |
| 7116.        | 478640,2030          | 534824,3230          | 7140.        | 478689,9580          | 535674,7220          |
| 7117.        | 478631,6890          | 534864,3050          | 7141.        | 478689,8560          | 535677,4340          |
| 7118.        | 478625,2100          | 534894,7330          | 7142.        | 478690,2080          | 535678,9130          |
| 7119.        | 478612,4790          | 534955,2150          | 7143.        | 478699,2320          | 535716,3330          |
| 7120.        | 478609,6610          | 534970,6810          | 7144.        | 478718,4570          | 535794,2490          |
| 7121.        | 478606,5910          | 534983,9840          | 7145.        | 478721,9290          | 535805,2260          |
| 7122.        | 478596,9850          | 535032,7710          | 7146.        | 478712,4620          | 535808,3750          |
| 7123.        | 478593,5970          | 535049,9720          | 7147.        | 478703,5280          | 535811,6480          |
| 7124.        | 478590,6010          | 535065,8710          |              |                      |                      |

**Załącznik nr 2**  
do zarządzenia  
Regionalnego Dyrektora Ochrony Środowiska w Łodzi  
i Regionalnego Dyrektora Ochrony Środowiska w Poznaniu  
z dnia 18 marca 2014 r.

MAPA OBSZARU NATURA 2000



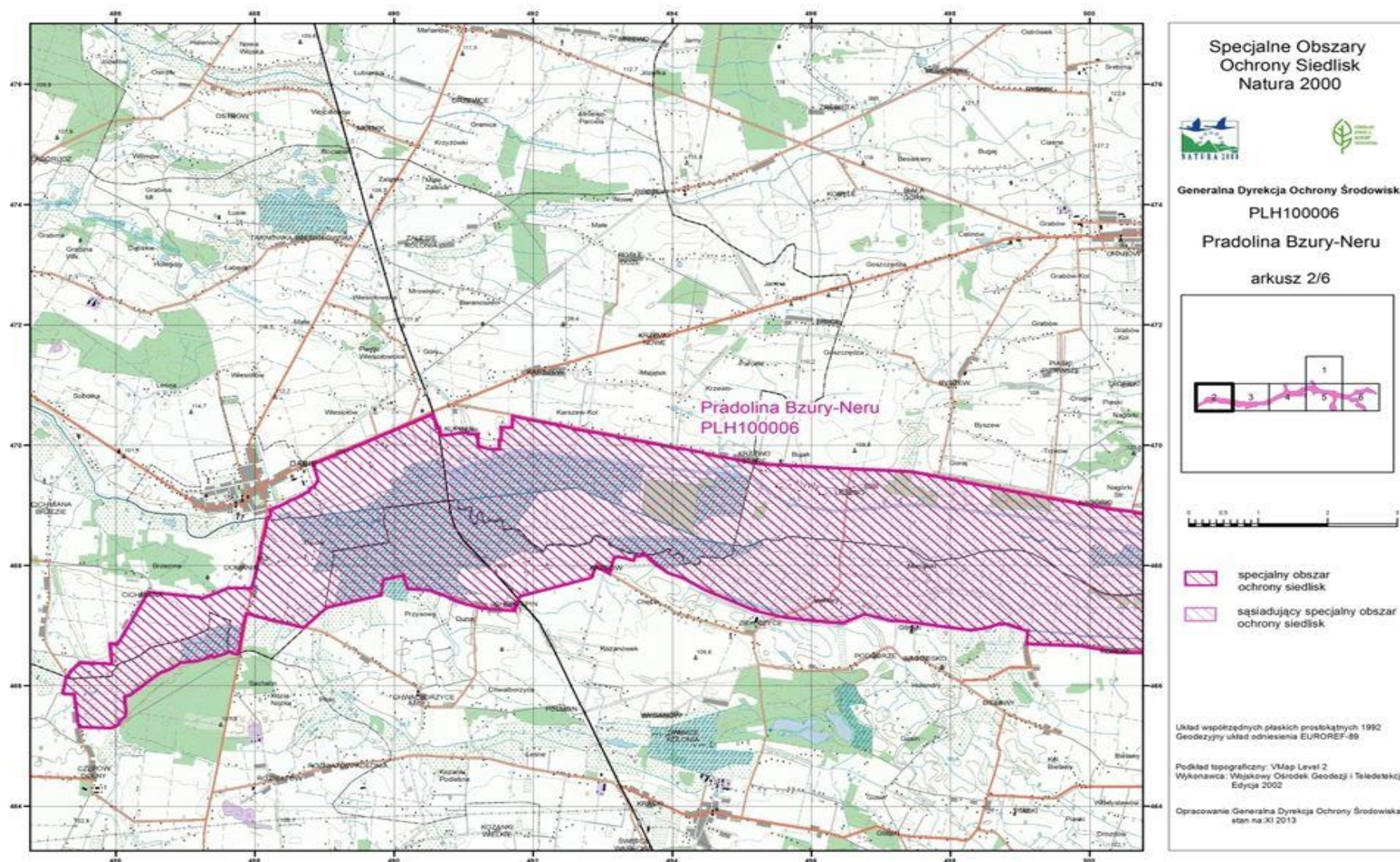

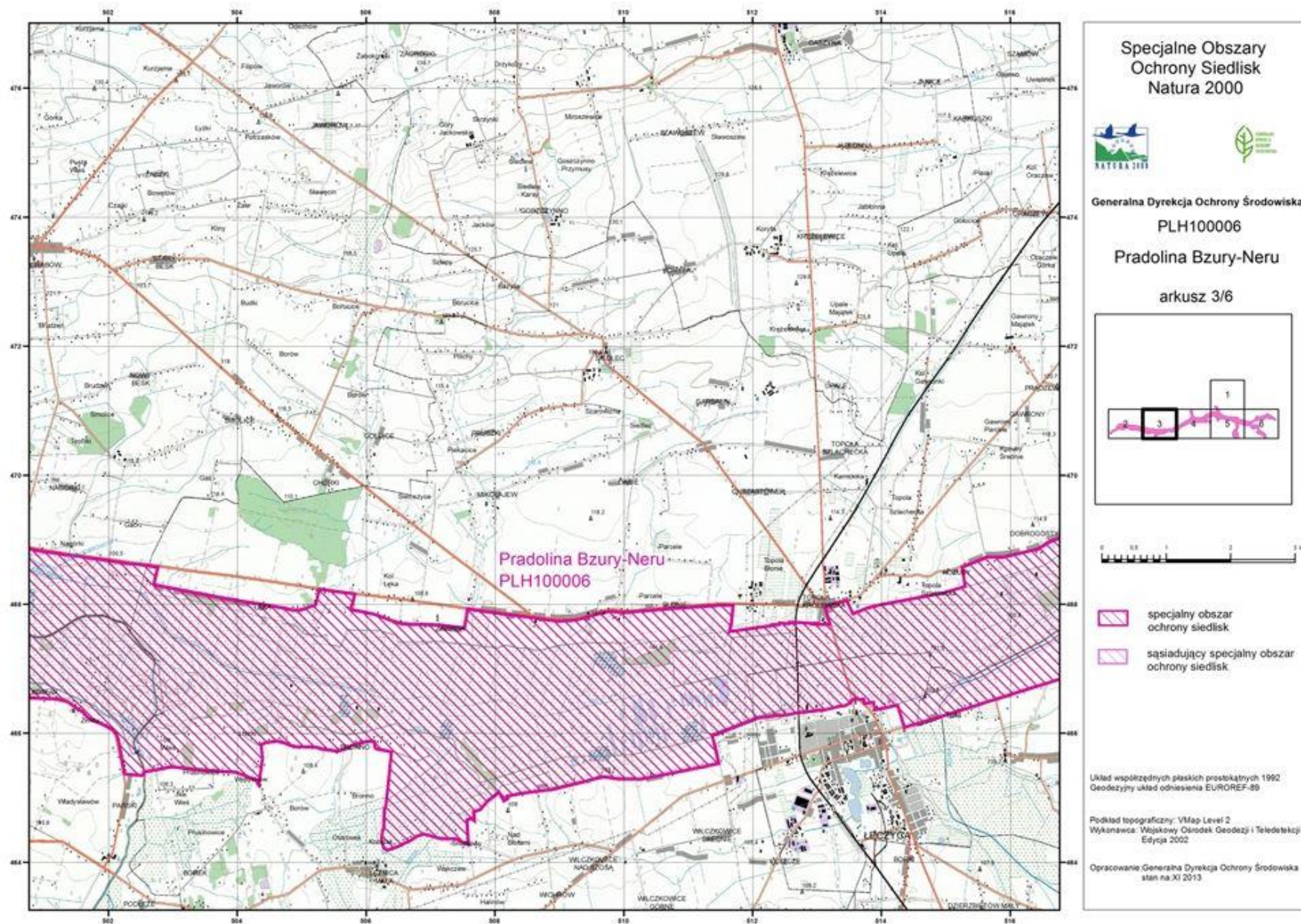

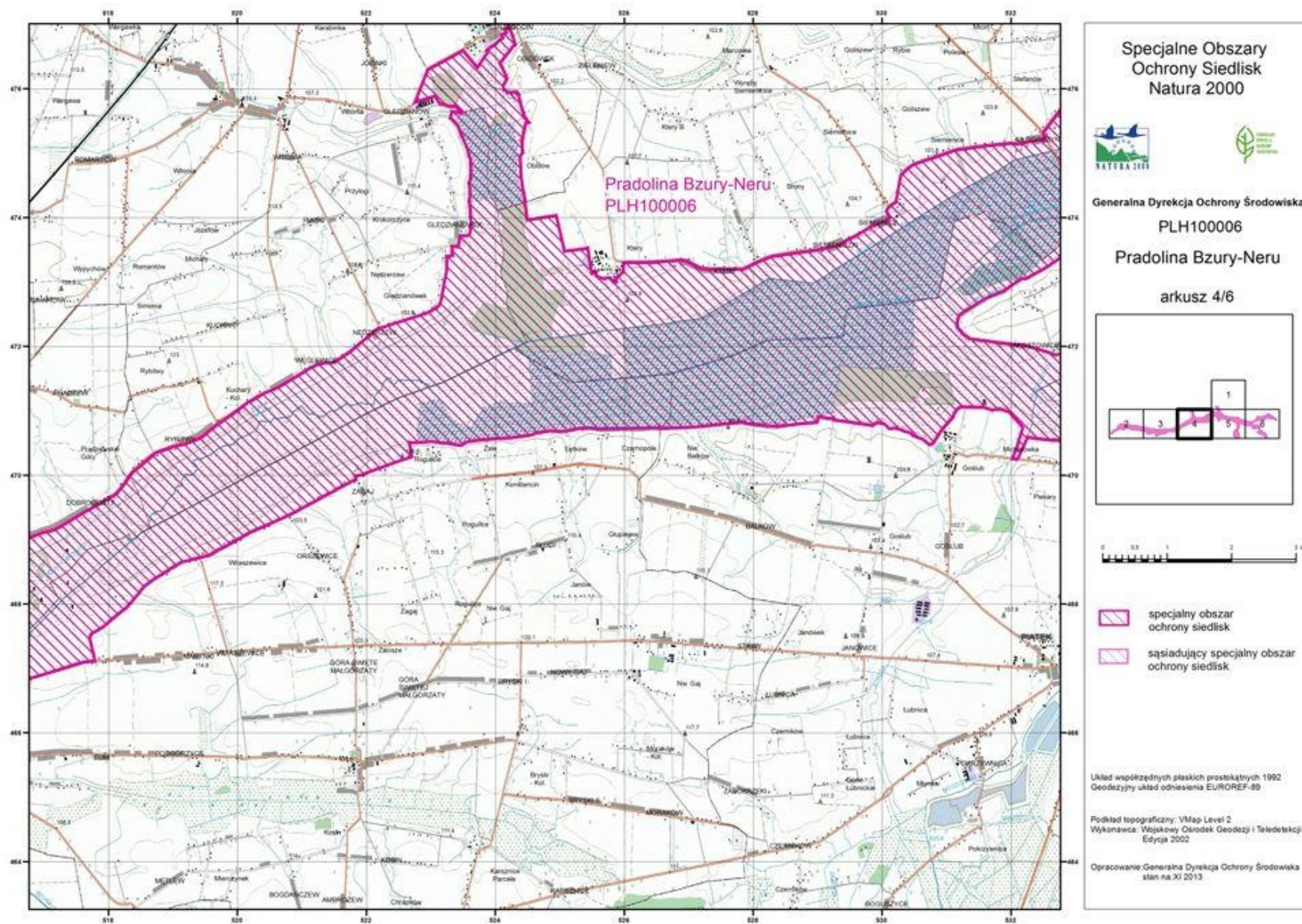

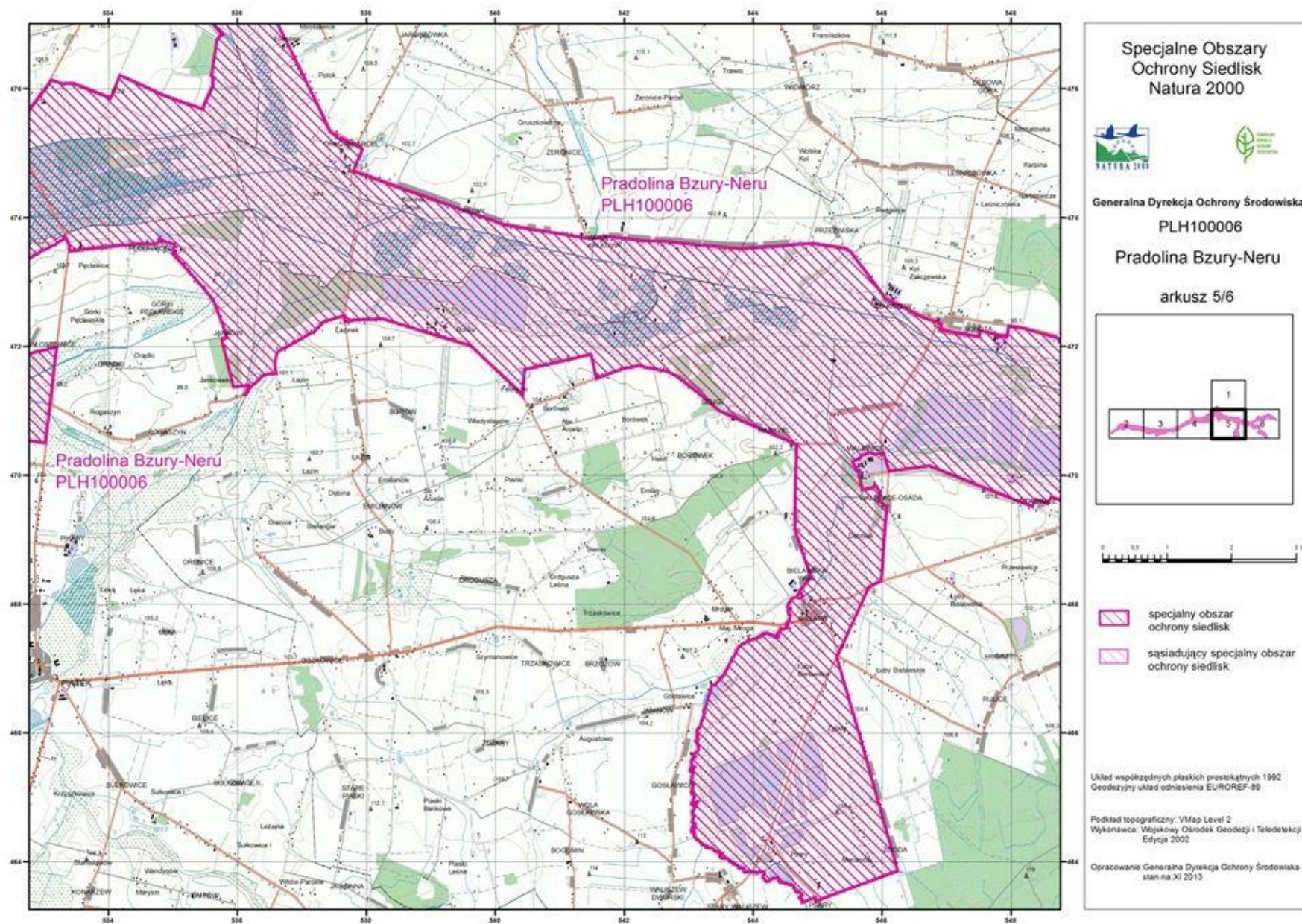



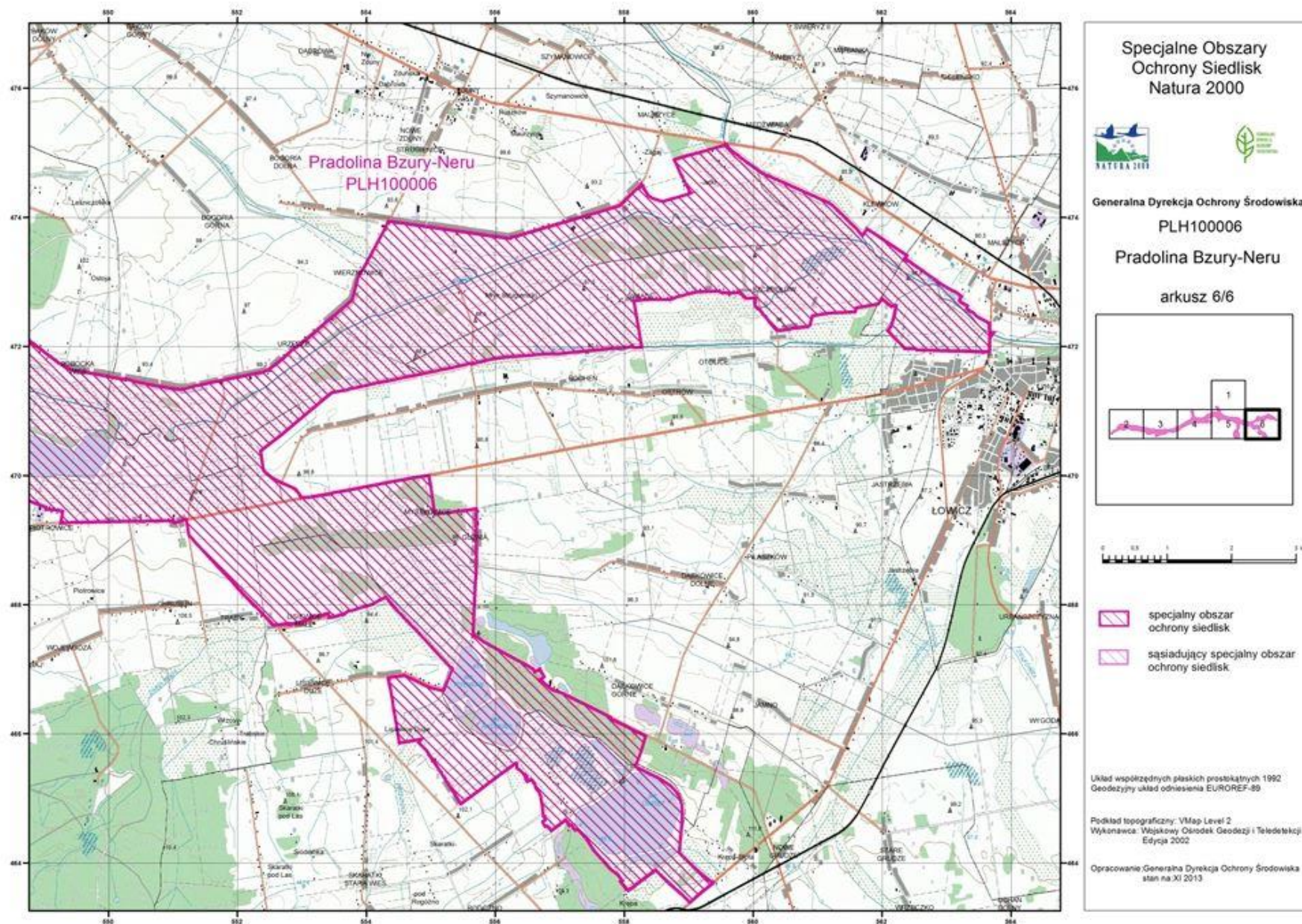

**Załącznik nr 3**

do zarządzenia

Regionalnego Dyrektora Ochrony Środowiska w Łodzi

i Regionalnego Dyrektora Ochrony Środowiska w Poznaniu

z dnia 18 marca 2014 r.

**IDENTYFIKACJA ISTNIEJĄCYCH I POTENCJALNYCH ZAGROŻEŃ DLA ZACHOWANIA  
WŁAŚCIWEGO STANU OCHRONY SIEDLISK PRZYRODNICZYCH ORAZ GATUNKÓW ROŚLIN  
I ZWIERZĄT ORAZ ICH SIEDLISK BĘDĄCYCH PRZEDMIOTAMI OCHRONY**

| Lp. | Przedmiot ochrony  | Opis zagrożenia  |
|-----|--|--|
| 1.  | *6120<br>Ciepłolubne, śródłądowe murawy napiaskowe (Koelerion glaucae)                               | Nie analizowano istniejących i potencjalnych zagrożeń siedliska z powodu konieczności weryfikacji Standardowego Formularza Danych (SDF) w zakresie nadanych siedlisku ocen reprezentatywności, powierzchni ogólnej, stanu zachowania oraz oceny ogólnej.   |
| 2.  | 6410<br>Zmienneowilgotne łąki trzęślicowe (Molinion)   | <p><b>Zagrożenia istniejące:</b><br/> A03.03 Brak kośnego użytkowania<br/> Zaniechanie użytkowania, zaprzestanie koszenia, postępująca sukcesja.<br/> I02 Problematiczne gatunki rodzime<br/> Wkraczanie rodzimych gatunków traw i ziołorośli i ich dominacja w składzie gatunkowym.<br/> J02.01.02 Osuszanie terenów morskich, ujściowych, bagiennych<br/> J02.04.02 Brak zalewania<br/> Zagrożenie polegające na zmianie stosunków wodnych, osuszaniu podmokłych fragmentów doliny, w których wykształciły się łąki trzęślicowe, braku zalewania doliny rzecznej oraz pogorszenie warunków wodnych.<br/> K02.01 Zmiana składu gatunkowego (sukcesja)<br/> Zmiana stanu gatunkowego siedliska – wkraczanie nowych gatunków w tym gatunków drzewiastych.</p> <p><b>Zagrożenia potencjalne:</b><br/> A02.01 Intensyfikacja rolnictwa<br/> Intensyfikacja, zwiększenie liczby pokosów, nawożenie oraz podsiewanie prowadzi do zaniku siedliska.<br/> B01.01 Zalesianie terenów otwartych (drzewa rodzime)<br/> Zagrożeniem jest zalesianie terenów łąk poprzez nasadzenia.<br/> J03.02.03 Inne odpady<br/> Pozbywanie się z gospodarstw domowych odpadów, które mogą zmniejszyć powierzchnię płątów.<br/> I01 Obce gatunki inwazyjne<br/> Zagrożeniem są ekspansywne gatunki inwazyjne, które zdominują gatunki rodzime.</p> |
| 3.  | 6430<br>Ziołorośla górskie (Adenostylion alliariae) i ziołorośla nadrzeczne (Convolvuletalia sepium) | <p><b>Zagrożenia istniejące:</b><br/> D01.05 Mosty, wiadukty<br/> Lokalizacja budowli drogowych (estakada autostrady A1) w dolinie rzecznej oraz zmiany warunków siedliskowych przez nie spowodowanych, np. wzrost zacienienia.<br/> I01 Obce gatunki inwazyjne<br/> Wkraczanie obcych gatunków inwazyjnych, np.: kolczurki klapowanej Echinocystis lobata, niecierpka gruczołowatego Impatiens glandulifera.<br/> I02 Problematiczne gatunki rodzime<br/> Wkraczanie do siedliska rodzimych gatunków ekspansywnych, takich jak: sardziec konopiasty Eupatorium cannabinum, mozga trzciniowata Phalaris arundinacea, malina Rubus idaeus, jeżyna Rubus sp.<br/> J02.01.02 Osuszanie terenów morskich, ujściowych, bagiennych<br/> J02.04.02 Brak zalewania<br/> Zagrożenie polegające na zmianie stosunków wodnych, osuszaniu podmokłych fragmentów doliny, w których wykształciły się siedliska, braku zalewania doliny rzecznej oraz pogorszenie warunków wodnych.</p> <p><b>Zagrożenia potencjalne:</b><br/> D01.01 Ścieżki, szlaki piesze, szlaki rowerowe<br/> Zagrożeniem dla siedliska, które znajduje się głównie wzdłuż cieków wodnych</p>  |

|    |   |  |
|----|---|--|
|    |   | <p>jest intensyfikacja ruchu turystycznego pieszego, konnego i rowerowego; tworzenie ścieżek i dróg, które powodują zmniejszenie powierzchni siedliska.</p> <p>G01.08 Inne rodzaje sportu i aktywnego wypoczynku</p> <p>Potencjalnym zagrożeniem jest rozwój turystyki, tworzenie miejsc biwakowania, cumowania i wodowania kajaków w miejscach występowania siedliska.</p> <p>M01.02 Susze i zmniejszenie opadów</p> <p>Zmiany klimatyczne, zmniejszenie ilości opadów, a co za tym idzie pogorszenie warunków wodnych siedliska.</p>   |
| 4. | 6510<br>Nizowe i górskie świeże łąki użytkowane ekstensywnie ( <i>Arrhenatherion elatioris</i> )          | <p><b>Zagrożenia istniejące:</b></p> <p>A02.01 Intensyfikacja rolnictwa</p> <p>Intensyfikacja, zwiększenie liczby pokosów, nawożenie oraz podsiewanie prowadzi do zaniku siedliska.</p> <p>I01 Obce gatunki inwazyjne</p> <p>Obecność obcych geograficznie gatunków inwazyjnych, które wypierają gatunki typowe dla siedliska, np.: rdestowiec ostrokończysty <i>Reynoutria japonica</i>, nawłóć kanadyjska <i>Solidago canadensis</i>.</p> <p>J02.01 Zасыpywanie terenu, melioracje i osuszanie – ogólnie</p> <p>Pogorszenie stosunków wodnych, obniżenie poziomu wód gruntowych, które prowadzi do degradacji siedliska.</p> <p>K04.01 Konkurencja</p> <p>I02 Problematyczne gatunki rodzime</p> <p>Wkraczanie rodzimych gatunków ekspansywnych, takich jak śmiełek darniowy <i>Deschampsia caespitosa</i>, wypierających gatunki typowe dla łąk świeżych.</p> <p><b>Zagrożenia potencjalne:</b></p> <p>A03.01 Intensywne koszenie lub intensyfikacja</p> <p>A04.01 Intensywny wypas</p> <p>Wprowadzenie intensywnego wypasu, wczesne zgryzanie roślin przed zakwitnięciem i rozsianiem, intensywne wydeptywanie prowadzi do degradacji siedliska i zubożenia składu gatunkowego.</p> <p>D01.01 Ścieżki, szlaki piesze, szlaki rowerowe</p> <p>Intensyfikacja ruchu turystycznego pieszego i rowerowego; tworzenie ścieżek i dróg, które powodują zmniejszenie powierzchni siedliska.</p> <p>E01.04 Inne typy zabudowy</p> <p>Lokalizacja budowli, konstrukcji, np. szklarnie, w miejscu występowania siedliska.</p> |
| 5. | 7140<br>Torfowiska przejściowe i trzęsawiska (przeważnie z roślinnością z <i>Scheuchzerio-Caricetea</i> ) | <p><b>Zagrożenia istniejące:</b></p> <p>I02 Problematyczne gatunki rodzime</p> <p>Wkraczanie do siedliska rodzimych gatunków ekspansywnych, np.: pokrzywa zwyczajna <i>Urtica dioica</i>, trzęślica modra <i>Molinia caerulea</i>.</p> <p>A03.03 Zaniechanie/brak koszenia</p> <p>Zaniechanie użytkowania, zaprzestanie koszenia, postępująca sukcesja ziołorośli oraz roślin drzewiastych.</p> <p>K02.01 Zmiana składu gatunkowego (sukcesja)</p> <p>Zmiana stanu gatunkowego siedliska w wyniku wkraczania nowych gatunków, w tym drzewiastych.</p> <p><b>Zagrożenia potencjalne:</b></p> <p>J02.01 Zасыpywanie terenu, melioracje i osuszanie – ogólnie</p> <p>Pogorszenie stosunków wodnych, obniżenie poziomu wód gruntowych, które prowadzi do degradacji siedliska.</p> <p>M01.02 Susze i zmniejszenie opadów</p> <p>Zmiany klimatyczne, zmniejszenie ilości opadów, a co za tym idzie pogorszenie warunków wodnych siedliska.</p> <p>I01 Obce gatunki inwazyjne</p> <p>Wkraczanie obcych gatunków inwazyjnych wypierających gatunki typowe dla siedliska.</p>  |
| 6. | 7230<br>Górskie i nizinne torfowiska zasadowe o charakterze młak, turzycowisk i mechowisk                 | <p>Nie analizowano istniejących i potencjalnych zagrożeń siedliska z powodu konieczności weryfikacji Standardowego Formularza Danych (SDF) w zakresie nadanych siedlisku ocen reprezentatywności, powierzchni ogólnej, stanu zachowania oraz oceny ogólnej.</p>  |
| 7. | 9170<br>Grąd środkowoeuropejski i subkontynentalny ( <i>Galio-Carpinetum</i> , <i>Tilio-Carpinetum</i> )  | <p><b>Zagrożenia istniejące:</b></p> <p>I01 Obce gatunki inwazyjne</p> <p>Występowanie obcych gatunków wypierających gatunki rodzime typowe dla siedliska.</p> <p>I02 Problematyczne gatunki rodzime</p>   |

|     |  |   |
|-----|--|---|
|     |  | <p>Wkraczanie inwazyjnych gatunków rodzimych powoduje zniekształcanie siedliska, zmianę struktury drzewostanu oraz wypieranie gatunków charakterystycznych dla siedliska na rzecz gatunków obcych ekologicznie.</p> <p><b>Zagrożenia potencjalne:</b><br/>         B02.02 Wycinka lasu<br/>         Odstąpienie od planowej gospodarki leśnej.<br/>         B02.04 Usuwanie martwych i umierających drzew<br/>         Usuwanie martwych i umierających drzew co powoduje zubażanie różnorodności biologicznej i ujednocianie jego struktury przestrzennej.<br/>         B02.06 Przerzedzenie warstwy drzew<br/>         Przerzedzenie warstwy drzew, zwiększanie nasłonecznienia podszytu, zmiany składu gatunkowego wynikające ze zmian siedliskowych.<br/>         D01.01 Ścieżki, szlaki piesze, szlaki rowerowe<br/>         Intensyfikacja ruchu turystycznego pieszego i rowerowego; tworzenie ścieżek i dróg, które powodują zmniejszenie powierzchni siedliska.</p>  |
| 8.  | *91E0<br>Lęgi wierzbowe, topolowe, olszowe i jesionowe (Salicetum albo-fragilis, Populetum albae, Alnenion glutinoso-incanae) i olsy źródliskowe | <p><b>Zagrożenia istniejące:</b><br/>         B02.01.01 Odnawianie lasu po wycince (drzewa rodzime)<br/>         Niewłaściwy skład gatunków nasadzeniowych, powodujących zubożenie bioróżnorodności siedliska.<br/>         B02.02 Wycinka lasu<br/>         Wycinanie płatów siedliska powoduje bezpośrednie zniszczenie siedliska, zmianę warunków siedliskowych i zubożenie składu gatunkowego.<br/>         B02.04 Usuwanie martwych i umierających drzew<br/>         Usuwanie martwych i umierających drzew co powoduje zubażanie różnorodności biologicznej i ujednocianie jego struktury przestrzennej.<br/>         I01 Obce gatunki inwazyjne<br/>         Występowanie obcych ekologicznie gatunków, takich jak klon jesionolistny Acer negundo, wypierających gatunki typowe dla siedliska.<br/>         I02 Problematiczne gatunki rodzime<br/>         Dominacja rodzimych gatunków ekspansywnych w podszytcie, takich jak: jeżyna Rubus sp., śmiełek darniowy Deschampsia caespitosa, podagrycznik pospolity Aegopodium podagraria, pokrzywa zwyczajna Urtica dioica.<br/>         J02.01.03. Wypełnianie rowów, tam, stawów, sadzawek, bagien lub torfianek<br/>         J02.04.02 Brak zalewania<br/>         Usuwanie (zasypywanie) niewielkich zbiorników wodnych pogarsza stosunki wodne i doprowadza do zubożenia bioróżnorodności siedliska. Brak zalewania doliny rzecznej, w wyniku przeprowadzonej melioracji, regulacji koryta powoduje pogorszenie warunków wodnych.</p> <p><b>Zagrożenia potencjalne:</b><br/>         D01.05 Mosty, wiadukty<br/>         Lokalizacja budowli drogowych w dolinie rzecznej oraz zmiany warunków siedliskowych przez nie spowodowanych, np. wzrost zacielenia.<br/>         H01.03 Inne zanieczyszczenie wód powierzchniowych ze źródeł punktowych<br/>         Zanieczyszczenia bezpośrednio w siedlisku lub w czasie okresowych wylewów mogą spowodować zmianę składu gatunkowego siedliska, spadek bioróżnorodności oraz przyspieszenie ekspansji gatunków inwazyjnych.<br/>         J02.03.02 Antropogeniczne zmniejszenie spójności siedlisk<br/>         Zagrożeniem jest podział przestrzeni obszaru przez działalność człowieka, budowle, drogi, grunty orne, które powodują spadek spójności siedliska, a w konsekwencji powodują spadek bioróżnorodności.</p> |
| 9.  | 1324<br>nocek duży<br>Myotis myotis  | <p>Nie zidentyfikowano istniejących i potencjalnych zagrożeń dla gatunku z powodu konieczności weryfikacji Standardowego Formularza Danych (SDF) w zakresie nadanych gatunkowi ocen populacji, stanu zachowania, izolacji oraz oceny ogólnej.</p>   |
| 10. | 1355<br>wydra<br>Lutra Lutra<br><br>1337<br>bóbr europejski<br>Castor fiber  | <p><b>Zagrożenia istniejące:</b><br/>         X Brak zagrożeń i nacisków</p> <p><b>Zagrożenia potencjalne:</b><br/>         E03.01 Pozbywanie się odpadów z gospodarstw domowych/obiektów rekreacyjnych<br/>         Pogorszenie się stanu środowiska wodnego przez wysypywanie do cieków i starorzeczy odpadów komunalnych.<br/>         H01.05 Rozproszone zanieczyszczenie wód powierzchniowych z powodu działalności związanej z rolnictwem i leśnictwem</p>  |

|     |  |  |
|-----|--|--|
|     |  | <p>H01.08 Rozproszone zanieczyszczenie wód powierzchniowych z powodu ścieków z gospodarstw domowych<br/>Zanieczyszczenia wód ściekami bytowymi, nawozami, środkami ochrony roślin, może doprowadzić do pogorszenia stanu wód i zmniejszenia bazy pokarmowej gatunku.<br/>F03.02.03 Chwywanie, trucie, kłusownictwo<br/>G05.04 Wandalizm<br/>Potencjalnym zagrożeniem jest celowe zabijanie osobników wydry w pobliżu miejsc hodowli ryb.<br/>G01.03 Pojazdy zmotoryzowane<br/>Nasilenie ruchu samochodowego na drogach znajdujących się w obszarze może potencjalnie zwiększyć śmiertelność wydry. Jest to gatunek związany ze środowiskiem wodnym, ale także aktywnie polujący i przemieszczający się w środowisku lądowym.</p>   |
| 11. | <p>1188<br/>kumak nizinny<br/>Bombina bombina</p> <p>1166<br/>traszka grzebieniasta<br/>Triturus cristatus</p> | <p><b>Zagrożenia istniejące:</b><br/>E03.01 Pozbywanie się odpadów z gospodarstw domowych/obiektów rekreacyjnych<br/>Zagrożeniem jest pogorszenie środowiska wodnego przez wysypywanie do cieków i starorzeczy odpadów komunalnych.</p> <p><b>Zagrożenia potencjalne:</b><br/>F03.02.03 Chwywanie, trucie, kłusownictwo<br/>G05.04 Wandalizm<br/>Potencjalnym zagrożeniem dla populacji jest chwywanie osobników.<br/>G01.03 Pojazdy zmotoryzowane<br/>Zwiększenie ruchu samochodowego na drogach znajdujących się na terenie obszaru oraz tworzenie nowych dróg zwiększy śmiertelność osobników w okresie migracji.<br/>H01.05 Rozproszone zanieczyszczenie wód powierzchniowych z powodu działalności związanej z rolnictwem i leśnictwem<br/>H01.08 Rozproszone zanieczyszczenie wód powierzchniowych z powodu ścieków z gospodarstw domowych.<br/>Zanieczyszczenia wód ściekami bytowymi, nawozami, środkami ochrony roślin, może doprowadzić do pogorszenia stanu wód i zmniejszenia bazy pokarmowej gatunku.<br/>J02.01 Zасыpywanie terenu, melioracje i osuszanie<br/>Niewłaściwe przeprowadzone melioracje mogą doprowadzić do zaniku niewielkich zbiorników wodnych – miejsc występowania i rozrodu kumaka nizinnego.</p> |
| 12. | <p>4038<br/>czerwończyk fioletek<br/>Lycaena helle</p>   | <p><b>Zagrożenia istniejące:</b><br/>A03.03 Zaniechanie/brak koszenia<br/>Zaniechanie użytkowania, zaprzestanie koszenia, postępująca sukcesja, zanik rośliny żywicielskiej gatunku – rdestu wężownika Polygonum bistorta.<br/>A02.01 Intensyfikacja rolnictwa<br/>Intensyfikacja gospodarki łąkowej powoduje zubożenie siedlisk występowania gatunku, niszczenie roślin żywicielskich.</p> <p><b>Zagrożenia potencjalne:</b><br/>A02 Zmiana sposobu uprawy<br/>Zmiana sposobu użytkowania użytków łąkowych, uprawa warzyw lub zbóż szczególnie na obrzeżach doliny.<br/>A03.01 Intensywne koszenie<br/>Zwiększenie liczby pokosów, wcześniejsze koszenie, nawożenie oraz podsiewanie prowadzi do degradacji i zaniku siedliska czerwończyka fioletka. Wczesne koszenie powoduje również niszczenie gąsienic przed przepoczwarceniem.<br/>J02.01 Zасыpywanie terenu, melioracje i osuszanie<br/>Zagrożeniem jest pogorszenie stosunków wodnych, obniżenie poziomu wód gruntowych, które prowadzi do degradacji siedliska występowania gatunku.<br/>A10.01 Usuwanie żywopłotów lub zagajników<br/>Usuwanie pasów wiklinowisk, kęp wierzb, które są wykorzystywane przez gatunek jako miejsce nocowania i osłonę od wiatru.</p>      |
| 13. | <p>1096<br/>minóg strumieniowy<br/>Lampetra planeri</p>  | <p>Nie zidentyfikowano istniejących i potencjalnych zagrożeń dla gatunku z powodu konieczności weryfikacji Standardowego Formularza Danych (SDF) w zakresie nadanych gatunkowi ocen populacji, stanu zachowania, izolacji oraz oceny ogólnej.</p>  |
| 14. | <p>1903<br/>lipiennik Loesela</p>  | <p>Nie zidentyfikowano istniejących i potencjalnych zagrożeń dla gatunku z powodu konieczności weryfikacji Standardowego Formularza Danych (SDF) w zakresie</p>  |

|                  |   |
|------------------|---|
| Liparis loeselii | sie nadanych gatunkowi ocen populacji, stanu zachowania, izolacji oraz oceny ogólnej. |
|------------------|---|

Przy opisie zagrożeń podano ich kody, zgodnie z Instrukcją wypełniania Standardowego Formularza Danych obszaru Natura 2000 wersja 2012.1 opracowaną przez Generalną Dyрекcję Ochrony Środowiska.

#### Załącznik nr 4

do zarządzenia

Regionalnego Dyrektora Ochrony Środowiska w Łodzi

i Regionalnego Dyrektora Ochrony Środowiska w Poznaniu

z dnia 18 marca 2014 r.

### CELE DZIAŁAŃ OCHRONNYCH

| Lp. | Przedmiot ochrony  | Cele działań ochronnych  |
|-----|--|--|
| 1.  | *6120<br>Ciepłolubne, śródłądowe murawy napiaskowe (Koelerion glaucae)   | Nie określono celów działań ochronnych z powodu konieczności weryfikacji Standardowego Formularza Danych (SDF) w zakresie nadanych siedlisku ocen reprezentatywności, powierzchni ogólnej, stanu zachowania oraz oceny ogólnej.  |
| 2.  | 6410<br>Zmiennowilgotne łąki trzęślicowe (Molinion)  | 1) Przywrócenie/odtworzenie stanu niezadawalającego (U1) i poprawa w kierunku stanu właściwego (FV) poprzez kontynuację/wznowienie ekstensywnego sposobu użytkowania łąk.<br>2) Uzupełnienie stanu wiedzy o przedmiocie ochrony i uwarunkowaniach jego ochrony oraz podjęcie stosownych działań w oparciu o nowe dane. |
| 3.  | 6430<br>Ziołorośla górskie (Adenostylin alliariae) i ziołorośla nadrzeczne (Convolvuletalia sepium)  | 1) Poprawa stanu siedliska w kierunku stanu właściwego FV poprzez ochronę zachowawczą siedliska.<br>2) Uzupełnienie stanu wiedzy o przedmiocie ochrony i uwarunkowaniach jego ochrony oraz podjęcie stosownych działań w oparciu o nowe dane.  |
| 4.  | 6510<br>Nizowe i górskie świeże łąki użytkowane ekstensywnie (Arrhenatherion elatioris)  | 1) Przywrócenie/odtworzenie stanu niezadawalającego (U1) i poprawa w kierunku stanu właściwego (FV) poprzez kontynuację/wznowienie ekstensywnego sposobu użytkowania łąk.<br>2) Uzupełnienie stanu wiedzy o przedmiocie ochrony i uwarunkowaniach jego ochrony oraz podjęcie stosownych działań w oparciu o nowe dane. |
| 5.  | 7140<br>Torfowiska przejściowe i trzęsawiska (przeważnie z roślinnością z Scheuchzerio-Caricetea)  | 1) Przywrócenie/odtworzenie stanu właściwego (FV) poprzez wznowienie ekstensywnego sposobu użytkowania torfowisk.<br>2) Uzupełnienie stanu wiedzy o przedmiocie ochrony i uwarunkowaniach jego ochrony oraz podjęcie stosownych działań w oparciu o nowe dane.   |
| 6.  | 7230<br>Górskie i nizinne torfowiska zasadowe o charakterze młak, turzycowisk i mechowisk  | Nie określono celów działań ochronnych z powodu konieczności weryfikacji Standardowego Formularza Danych (SDF) w zakresie nadanych siedlisku ocen reprezentatywności, powierzchni ogólnej, stanu zachowania oraz oceny ogólnej.  |
| 7.  | 9170<br>Grąd środkowoeuropejski i subkontynentalny (Galio-Carpinetum, Tilio-Carpinetum)  | 1) Przywrócenie/odtworzenie, poprawa w kierunku stanu właściwego (FV) poprzez sukcesywne zwiększanie ilości martwego drewna w płatach siedliska.   |
| 8.  | *91E0<br>Łęgi wierzbowe, topolowe, olszowe i jesionowe (Salicetum albo-fragilis, Populetum albae, Alnenion glutinoso-incanae) i olsy źródłiskowe | 1) Poprawienie stanu siedliska w kierunku stanu właściwego (FV) poprzez sukcesywne zwiększanie ilości martwego drewna w płatach siedliska oraz usuwanie obcych gatunków drzewiastych.  |
| 9.  | 1324<br>nocek duży<br>Myotis myotis  | Nie określono celów działań ochronnych z powodu konieczności weryfikacji Standardowego Formularza Danych (SDF) w zakresie nadanych gatunkowi ocen populacji, stanu zachowania, izolacji oraz oceny ogólnej.  |
| 10. | 1355<br>wydra<br>Lutra lutra   | 1) Utrzymanie populacji gatunku w stanie właściwym (FV).   |
| 11. | 1337<br>bóbr europejski<br>Castor fiber  | 1) Utrzymanie populacji gatunku w stanie właściwym (FV).   |
| 12. | 1188<br>kumak nizinny  | 1) Utrzymanie populacji gatunku w stanie właściwym (FV).   |

|     |   |   |
|-----|---|---|
|     | Bombina bombina                                     |   |
| 13. | 1166<br>traszka grzebieniasta<br>Triturus cristatus | 1) Uzupełnienie stanu wiedzy o rozmieszczeniu i liczebności gatunku i uwarunkowaniach jego ochrony oraz podjęcie stosownych działań w oparciu o nowe dane.  |
| 14. | 4038<br>czerwończyk fioletek<br>Lycaena helle       | 1) Uzupełnienie stanu wiedzy o przedmiocie ochrony i uwarunkowaniach jego ochrony oraz podjęcie stosownych działań w oparciu o nowe dane.   |
| 15. | 1096<br>minóg strumieniowy<br>Lampetra planeri      | Nie określono celów działań ochronnych z powodu konieczności weryfikacji Standardowego Formularza Danych (SDF) w zakresie nadanych gatunkowi ocen populacji, stanu zachowania, izolacji oraz oceny ogólnej. |
| 16. | 1903<br>lipiennik Loesela<br>Liparis loeselii       | Nie określono celów działań ochronnych z powodu konieczności weryfikacji Standardowego Formularza Danych (SDF) w zakresie nadanych gatunkowi ocen populacji, stanu zachowania, izolacji oraz oceny ogólnej. |

**Załącznik nr 5**

do zarządzenia

Regionalnego Dyrektora Ochrony Środowiska w Łodzi

i Regionalnego Dyrektora Ochrony Środowiska w Poznaniu

z dnia 18 marca 2014 r.

**DZIAŁANIA OCHRONNE ZE WSKAZANIEM PODMIOTÓW ODPOWIEDZIALNYCH  
ZA ICH WYKONANIE I OBSZARÓW ICH WDRAŻANIA**

| Lp.  | Przedmiot ochrony   | Działania ochronne  | Obszar wdrażania                                      | Podmiot odpowiedzialny za wykonanie               |
|--|---|---|---|---|
| <b>Dotyczące ochrony czynnej siedlisk przyrodniczych, gatunków roślin i zwierząt oraz ich siedlisk</b> |   |   |   |   |
| 1.   | 6410<br>Zmiennowilgotne łąki trzęślicowe (Molinion)<br><br>6430<br>Ziołorośla górskie (Ade-nostylion alliariae) i ziołorośla nadrzeczne (Convolvuletalia sepium)<br><br>6510<br>Nizowe i górskie świeże łąki użytkowane ekstensywnie (Arrhenatherion elatioris)<br><br>7140<br>Torfowiska przejściowe i trzęsawiska (przeważnie z roślinnością z Scheuchzerio-Caricetea)<br><br>9170<br>Grąd środkowoeuropejski i subkontynentalny (Galio-Carpinetum, Tilio-Carpinetum)<br><br>*91E0<br>Łęgi wierzbowe, topolowe, olszowe i jesionowe (Salicetum albo-fragilis, Populetum albae, Alnenion glutinoso-incanae) i olsy źródłiskowe | <b>Opracowanie i przeprowadzenie programu szkoleniowo-informacyjnego</b><br>– pierwsze 2 lata obowiązywania planu zadań ochronnych.<br><br>Organizacja i przeprowadzenie programu szkoleniowo-informacyjnego dotyczącego sieci Natura 2000, przedmiotowego obszaru Natura 2000, możliwości właściwego użytkowania i ochrony płatów siedlisk przyrodniczych oraz ochrony gatunków stanowiących przedmioty ochrony obszaru Natura 2000. | Obszar Natura 2000 w granicach województwa łódzkiego. | Organ sprawujący nadzór nad obszarem Natura 2000. |

|    |  |  |  |  |
|----|--|--|--|--|
|    | <p>1355<br/>wydra<br/>Lutra Lutra</p> <p>1337<br/>bóbr europejski<br/>Castor fiber</p> <p>1188<br/>kumak nizinny<br/>Bombina bombina</p> <p>1166<br/>traszka grzebieniasta<br/>Triturus cristatus</p> <p>4038<br/>czerwończyk fioletek<br/>Lycaena Helle</p>   |  |  |  |
| 2. | <p>6410<br/>Zmiennowilgotne łąki<br/>trzęślicowe (Molinion)</p> <p>6430<br/>Ziołorośla górskie (Ade-<br/>nostylion alliariae) i<br/>ziołorośla nadrzeczne<br/>(Convolvuletalia sepium)</p> <p>6510<br/>Nizowe i górskie świeże<br/>łąki użytkowane eksten-<br/>sywnie (Arrhenatherion<br/>elatoris)</p> <p>7140<br/>Torfowiska przejściowe i<br/>trzęsawiska (przeważnie<br/>z roślinnością z<br/>Scheuchzerio-Caricetea)</p> <p>9170<br/>Grąd środkowoeuropej-<br/>ski i subkontynentalny<br/>(Galio-Carpinetum,<br/>Tilio-Carpinetum)</p> <p>*91E0<br/>Łęgi wierzbowe, topo-<br/>lowe, olszowe i jesiono-<br/>we (Salicetum albo-<br/>fragilis, Populetum<br/>albae, Alnenion glutino-<br/>so-incanae) i olsy źródli-<br/>skowe</p> <p>1355<br/>wydra<br/>Lutra lutra</p> <p>1337<br/>bóbr europejski<br/>Castor fiber</p> <p>1188<br/>kumak nizinny<br/>Bombina bombina</p> | <p><b>Opracowanie programu gospoda-<br/>rowania wodami</b><br/>– pierwsze 3 lata obowiązywania<br/>planu zadań ochronnych</p> <p>Program gospodarowania wodami<br/>ma na celu ustalenie działań zmie-<br/>rzających do utrzymania właściwych<br/>warunków wodnych pozwalających<br/>na użytkowanie gospodarcze i za-<br/>chowanie wartości przyrodniczych<br/>(siedliska) w całym obszarze. Pro-<br/>gram musi uwzględniać cele ochro-<br/>ny obszaru specjalnej ochrony pta-<br/>ków Pradolina Warszawsko-<br/>Berlińska PLB100001.</p> | <p>Obszar Natura 2000 w<br/>granicach województwa<br/>łódzkiego.</p> | <p>Organ sprawujący nadzór nad<br/>obszarem Natura 2000 w porozu-<br/>mieniu z Wojewódzkim Zarządem<br/>Melioracji i Urzędzeń Wodnych w<br/>Łodzi.</p> |



|    |  |  |  |  |
|----|--|--|--|--|
|    | 1166<br>traszka grzebieniasta<br><i>Triturus cristatus</i><br><br>4038<br>czerwończyk fioletek<br><i>Lycaena helle</i> |  |  |  |
| 3. | 6410<br>Zmiennowilgotne łąki<br>trzęślicowe (Molinion)   | <b>Działania obligatoryjne</b><br>– cały okres obowiązywania planu zadań ochronnych,<br>– zachowanie siedlisk przyrodniczych i siedlisk gatunków stanowiących przedmiot ochrony, położonych na trwałych użytkach zielonych, w tym zabezpieczenie siedliska przed zaoraniem czy zalesianiem,<br>– ekstensywne użytkowanie, na trwałych użytkach zielonych.  | Gmina Witonia,<br>obręb Gledzianówek, dz. ew.: 272, 271, 270;<br>obręb Nędzrzew, dz. ew.: 193, 195, 300, 301, 182, 180.  | Właściciel, dzierżawca lub posiadacz obszaru.  |
| 4. | 6410<br>Zmiennowilgotne łąki<br>trzęślicowe (Molinion)   | <b>Działania fakultatywne</b><br>– cały okres obowiązywania planu zadań ochronnych.<br>Użytkowanie zgodnie z wymogami odpowiedniego pakietu rolnośrodowiskowego w ramach obowiązującego PROW, ukierunkowanego na ochronę siedliska przyrodniczego.<br><br><b>Koszenie:</b><br>– nie wcześniej niż 15 września, graniczny termin pokosów – 30 października,<br>– pozostawienie 50% powierzchni co roku, przy czym powinien to być inny fragment co roku,<br>– dopuszczenie koszenia całej powierzchni raz na 2 lata,<br>– wysokość koszenia 5-15 cm,<br>– technika koszenia: w sposób nie niszczący struktury roślinności i gleby, zakaz koszenia okrężnego od zewnątrz do wewnątrz działki,<br>– usunięcie lub złożenie w stogi ściętej biomasy w terminie nie dłuższym niż 2 tygodnie po pokosie.<br><br><b>Wypas:</b><br>zakaz.<br><br><b>Nawożenie:</b><br>zakaz. | Gmina Witonia,<br>obręb Gledzianówek, dz. ew.: 272, 271, 270;<br>obręb Nędzrzew, dz. ew.: 193, 195, 300, 301, 182, 180.  | Właściciel, dzierżawca lub posiadacz obszaru na podstawie porozumienia zawartego z organem sprawującym nadzór nad obszarem Natura 2000 albo na podstawie zobowiązania podjętego w związku z korzystaniem z programów wsparcia z tytułu obniżenia dochodowości, a w odniesieniu do gruntów stanowiących własność Skarbu Państwa lub własność jednostek samorządu terytorialnego zarządca nieruchomości w związku z wykonywaniem obowiązków z zakresu ochrony środowiska na podstawie przepisów prawa albo w przypadku braku tych przepisów na podstawie porozumienia zawartego z organem sprawującym nadzór nad obszarem Natura 2000. |
| 5. | 6510 Niżowe i górskie<br>świeże łąki użytkowane<br>ekstensywnie ( <i>Arrhenatherion elatioris</i> )                    | <b>Działania obligatoryjne</b><br>– cały okres obowiązywania planu zadań ochronnych,<br>– zachowanie siedlisk przyrodniczych i siedlisk gatunków stanowiących przedmiot ochrony, położonych na trwałych użytkach zielonych, w tym zabezpieczenie siedliska przed zaoraniem czy zalesianiem,<br>– ekstensywne użytkowanie kośne lub kośno-pastwiskowe trwałych użytków zielonych.   | Gmina Bedlno,<br>obręb Gosławice, dz. ew.: 192, 193, 194, 195, 196, 305, 306, 307, 308, 309, 310, 285;<br>gmina Bielawy,<br>obręb Sobota, dz. ew.: 440, 442, 436, 434, 432, 437, 430, 439, 433, 428, 431, 435, 444, 429, 438, 423, 425, 517, 427, 421, 520, 519, 426, 514, 438, 422, 518, 424, 378;<br>obręb Traby, dz. ew.: 29, 28, 48;<br>obręb Walewice, dz. ew.: | Właściciel, dzierżawca lub posiadacz obszaru.  |

|    |   |  |   |  |
|----|---|--|---|--|
|    |   |  | 167, 168, 170, 169, 159, 161, 162, 163, 164, 165, 166, 158, 160, 1, 53, 55, 1, 57, 58, 40, 41, 42, 44, 45, 1; obręb Waliszew, dz. ew.: 493, 438, 437, 362, 360; gmina Krzyżanów, obręb Siemienice, dz. ew.: 391, 389, 390, 392, 289; gmina Zduny, obręb Urzecze, dz. ew.: 198, 197.   |  |
| 6. | 6510<br>Niżowe i górskie świeże łąki użytkowane ekstensywnie (Arrhenatherion elatioris)           | <p><b>Działania fakultatywne</b><br/>– cały okres obowiązywania planu zadań ochronnych.<br/>Użytkowanie zgodnie z wymogami odpowiedniego pakietu rolnośrodowiskowego w ramach obowiązującego PROW, ukierunkowanego na ochronę siedliska przyrodniczego.</p> <p><b>Koszenie:</b><br/>– pierwszy pokos nie wcześniej niż 15 czerwca; graniczny termin pokosów – 30 września,<br/>– po 20 lipca dopuszcza się drugi pokos lub kontrolowany wypas,<br/>– wysokość koszenia 5-15 cm,<br/>– pozostawienie 5-10% działki rolnej nieskoszonej w ciągu roku, przy czym co roku powinien być to inny fragment,<br/>– technika koszenia: w sposób nie niszczący struktury roślinności i gleby, zakaz koszenia okrężnego od zewnątrz do wewnątrz działki,<br/>– usunięcie lub złożenie w stogi ściętej biomasy w terminie nie dłuższym niż 2 tygodnie po pokosie.</p> <p><b>Wypas:</b><br/>– obsada zwierząt do 1 DJP/ha, przy maksymalnym obciążeniu pastwiska do 10 DJP/ha,<br/>– na terenach zalewowych rozpoczęcie wypasu nie wcześniej niż dwa tygodnie po ustąpieniu wód,<br/>– graniczny termin wypasu 15 października.</p> <p><b>Nawożenie:</b><br/>– dopuszczalne nawożenie azotem do 60 kg/ha/rok.</p> | Gmina Bedlno, obręb Gosławice, dz. ew.: 192, 193, 194, 195, 196, 305, 306, 307, 308, 309, 310, 285; gmina Bielawy; obręb Sobota, dz. ew.: 440, 442, 436, 434, 432, 437, 430, 439, 433, 428, 431, 435, 444, 429, 438, 423, 425, 517, 427, 421, 520, 519, 426, 514, 438, 422, 518, 424, 378; obręb Traby, dz. ew.: 29, 28, 48; obręb Walewice, dz. ew.: 167, 168, 170, 169, 159, 161, 162, 163, 164, 165, 166, 158, 160, 1, 53, 55, 1, 57, 58, 40, 41, 42, 44, 45, 1; obręb Waliszew, dz. ew.: 493, 438, 437, 362, 360; gmina Krzyżanów, obręb Siemienice, dz. ew.: 391, 389, 390, 392, 289; gmina Zduny, obręb Urzecze, dz. ew.: 198, 197. | Właściciel, dzierżawca lub posiadacz obszaru na podstawie porozumienia zawartego z organem sprawującym nadzór nad obszarem Natura 2000 albo na podstawie zobowiązania podjętego w związku z korzystaniem z programów wsparcia z tytułu obniżenia dochodowości, a w odniesieniu do gruntów stanowiących własność Skarbu Państwa lub własność jednostek samorządu terytorialnego zarządca nieruchomości w związku z wykonywaniem obowiązków z zakresu ochrony środowiska na podstawie przepisów prawa albo w przypadku braku tych przepisów na podstawie porozumienia zawartego z organem sprawującym nadzór nad obszarem Natura 2000. |
| 7. | 7140<br>Torfowiska przejściowe i trzęsawiska (przeważnie z roślinnością z Scheuchzerio-Caricetea) | <p><b>Działania obligatoryjne</b><br/>– cały okres obowiązywania planu zadań ochronnych.<br/>Zachowanie siedlisk przyrodniczych i siedlisk gatunków stanowiących przedmiot ochrony, położonych na trwałych użytkach zielonych, w tym zabezpieczenie siedliska przed zao-raniem czy zalesianiem. Ekstensywne użytkowanie kośne trwałych użytków zielonych.</p>  | Gmina Uniejów, obręb Czepów, dz. ew.: 532/5, 532/6, 545, 549, 547, 532/20; gmina Dąbie, obręb Domanin, Arkusz 1, dz. ew.: 33  | Właściciel, dzierżawca lub posiadacz obszaru.  |
| 8. | 7140<br>Torfowiska przejściowe i trzęsawiska (przeważnie  | <p><b>Działania fakultatywne</b><br/>– cały okres obowiązywania planu zadań ochronnych.</p>  | Gmina Uniejów, obręb Czepów, dz. ew.: 532/5, 532/6, 545, 549, 547,  | Właściciel, dzierżawca lub posiadacz obszaru na podstawie porozumienia zawartego z organem   |

|     |  |  |   |   |
|-----|--|--|---|---|
|     | z roślinnością z Scheuchzerio-Caricetea)   | <p>Użytkowanie zgodnie z wymogami odpowiedniego pakietu rolnośrodowiskowego w ramach obowiązującego PROW, ukierunkowanego na ochronę siedliska przyrodniczego.</p> <p><b>Koszenie:</b><br/> – w terminie od dnia 15 lipca, graniczny termin pokosów – 30 września,<br/> – pozostawienie 50% powierzchni co roku, przy czym co roku powinien być to inny fragment,<br/> – dopuszczenie koszenia całej powierzchni raz na 2 lata,<br/> – wysokość koszenia 5-15 cm,<br/> – technika koszenia: w sposób nie niszczący struktury roślinności i gleby, zakaz koszenia okrężnego od zewnątrz do wewnątrz działki,<br/> – usunięcie lub złożenie w stogi ściętej biomasy w terminie nie dłuższym niż 2 tygodnie po pokosie.</p> <p><b>Wypas:</b><br/>zakaz.</p> <p><b>Nawożenie:</b><br/>zakaz.</p> | 532/20;<br>gmina Dąbie,<br>obręb Domanin, Arkusz 1,<br>dz. ew.: 33  | sprawującym nadzór nad obszarem Natura 2000 albo na podstawie zobowiązania podjętego w związku z korzystaniem z programów wsparcia z tytułu obniżenia dochodowości, a w odniesieniu do gruntów stanowiących własność Skarbu Państwa lub własność jednostek samorządu terytorialnego zarządca nieruchomości w związku z wykonywaniem obowiązków z zakresu ochrony środowiska na podstawie przepisów prawa albo w przypadku braku tych przepisów na podstawie porozumienia zawartego z organem sprawującym nadzór nad obszarem Natura 2000. |
| 9.  | 9170<br>Grąd środkowoeuropejski i subkontynentalny (Galio-Carpinetum, Tilio-Carpinetum)  | <p><b>Zwiększenie ilości martwego drewna</b><br/> – cały okres obowiązywania planu zadań ochronnych.<br/> Sukcesywne pozostawianie w lasach grądowych zasobów rozkładającego się drewna do poziomu około 10% zasobności drzewostanu w postaci karp, gałęzi, złomów, i wywrotów, martwych i obumierających drzew stojących.</p>   | Gmina Piątek,<br>obręb Goślub, dz. ew.: 330, 324, 325, 327, 328.  | Właściwy miejscowo nadleśniczy.   |
| 10. | *91E0<br>Łęgi wierzbowe, topolowe, olszowe i jesionowe (Salicetum albo-fragilis, Populetum albae, Alnenion glutinoso-incanae) i olsy źródłiskowe | <p><b>Zwiększenie ilości martwego drewna</b><br/> – cały okres obowiązywania planu zadań ochronnych.<br/> Sukcesywne pozostawianie w lasach łęgowych zasobów rozkładającego się drewna do poziomu około 10% zasobności drzewostanu w postaci karp, gałęzi, złomów, i wywrotów, martwych i obumierających drzew stojących.</p>  | Gmina Bielawy,<br>obręb Przewziska, dz. ew.: 411/1, 412/1, 413/1, 414/1, 415/1, 404/1, 405/1, 406/1, 407/1, 408/1, 409/1, 410/1, 439;<br>obręb Walewice, dz. ew.: 603, 605, 606, 614, 558/5, 716, 700, 601, 604, 602, 707, 797/2, 706, 664/1, 663/1;<br>obręb Sobocka Wieś, dz. ew.: 75, 52, 53, 54, 55;<br>obręb Borów Łazinek, dz. ew.: 444/12, 1, 447, 446/13, 442/10, 444/12, 30, 1, 446/13, 23, 27,28, 29;<br>gmina Piątek,<br>obręb Balków, dz. ew.: 718;<br>obręb Goślub, dz. ew.: 254,251, 247, 250, 249, 252, 253, 248, 246, 243, 239, 241, 244, 245, 240, 242, 234, 236, 237, 238, 235, 258, 257, 256, 255, 222, 224, 225, 226, 227, 228, 230, 229, 223, 233, | Właściwy miejscowo nadleśniczy, właściciel, dzierżawca, posiadacz terenu.   |

|   |  |  |  |   |
|---|--|--|--|---|
|   |  |  | 232, 231, 192, 287, 193, 130, 288, 289, 330, 277, 325, 221/2, 221/1, 327; gmina Świnice Warckie, obręb Koszew, dz. ew.: 185, 741, 184, 742, 181, 740, 182, 183, 762; gmina Witonia, obręb Nędzrzew, dz. ew.: 185,169, 337/1; obręb Rybitwy, dz. ew.: 130,128, 129.   |   |
| 11.   | *91E0<br>Łęgi wierzbowe, topolowe, olszowe i jesionowe (Salicetum albo-fragilis, Populetum albae, Alnenion glutinoso-incanae) i olsy źródłiskowe | <b>Usunięcie z drzewostanu gatunków obcych geograficznie</b><br>– cały okres obowiązywania planu zadań ochronnych.<br>Systematyczne usuwanie klonu jesionolistnego Acer negundo, czereemchy amerykańskiej Prunus serotina. | Gmina Bielawy, obręb Przewiska, dz. ew.: 411/1, 412/1, 413/1, 414/1, 415/1, 404/1, 405/1, 406/1, 407/1, 408/1, 409/1, 410/1, 439; obręb Walewice, dz. ew.: 603, 605, 606, 614, 558/5, 716, 700, 601, 604, 602, 707, 797/2, 706, 664/1, 663/1; obręb Sobocka Wieś, dz. ew.: 75, 52, 53, 54, 55; obręb Borów Łazinek, dz. ew.: 444/12, 1, 447, 446/13, 442/10, 444/12, 30, 1, 446/13, 23, 27,28, 29; gmina Piątek, obręb Balków, dz. ew.: 718; obręb Goślub, dz. ew.: 254,251, 247, 250, 249, 252, 253, 248, 246, 243, 239, 241, 244, 245, 240, 242, 234, 236, 237, 238, 235, 258, 257, 256, 255, 222, 224, 225, 226, 227, 228, 230, 229, 223, 233, 232, 231, 192, 287, 193, 130, 288, 289, 330, 277, 325, 221/2, 221/1, 327; gmina Świnice Warckie, obręb Koszew, dz. ew.: 185, 741, 184, 742, 181, 740, 182, 183, 762; gmina Witonia, obręb Nędzrzew, dz. ew.: 185,169, 337/1; obręb Rybitwy, dz. ew.: 130,128, 129. | Właściwy miejscowo nadleśniczy, właściciel, dzierżawca, posiadacz terenu. |
| <b>Dotyczące monitoringu stanu przedmiotów ochrony oraz monitoringu realizacji celów działań ochronnych</b> |  |  |  |   |
| 1.  | 6410<br>Zmiennowilgotne łąki trzęślicowe (Molinion)  | <b>Monitoring stanu ochrony przedmiotu ochrony</b><br>– co 3 lata.<br>Zgodnie ze standardami metodyki opracowanymi przez GIOŚ w ramach Państwowego Monitoringu Środowiska (PMS).   | Gmina Witonia, obręb Gledzianówek, dz. ew.: 272, 271, 270; obręb Nędzrzew, dz. ew.: 193, 195, 300, 301,182,180.  | Organ sprawujący nadzór nad obszarem Natura 2000.                         |
| 2.  | 6430<br>Ziołorośla górskie (Adenostylion alliariae) i ziołorośla nadrzeczne (Convolvuletalia sepium)   | <b>Monitoring stanu ochrony przedmiotu ochrony</b><br>– co 5 lat.<br>Zgodnie ze standardami metodyki opracowanymi przez GIOŚ w ramach Państwowego Monitoringu Środowiska (PMS).  | 5 stanowisk na terenie obszaru:<br>1) gmina Krzyżanów, obręb Ktery A, dz. ew.: 317, 46/28, 146/29, 146/30, 146/31, 309, 308, 146/34, 146/25, 146/24, 146/23,   | Organ sprawujący nadzór nad obszarem Natura 2000.                         |

|    |   |  |  |   |
|----|---|--|--|---|
|    |   |  | 146/26, 193, 192;<br>2) gmina Łęczycza,<br>obręb Bronno, dz. ew.: 244,<br>245, 246, 251, 250, 252,<br>248, 247;<br>3) gmina Krzyżanów,<br>obręb Łęki Majątek, dz.<br>ew.: 36/3, 26/2, 35/1, 36/1,<br>35/2, 36/2, 367, 39, 35/3,<br>24/1, 24/2, 26/3, 26/4, 68/1,<br>368/2, 368/3, 29, 25, 27;<br>4) gmina Dąbie,<br>obręb Krzewo, dz. ew.:<br>5283, 5282, 399, 253/12,<br>253/9, 402, 146, 147, 148,<br>149, 150, 151, 160, 163,<br>164, 165, 166, 167, 168,<br>169, 170, 471, 430, 161/1,<br>506/1, 428, 162, 163, 164,<br>165, 166, 167, 168, 169,<br>170, 171, 172, 173, 174,<br>175, 176;<br>5) gmina Witonia,<br>obręb Gledzianówek, dz.<br>ew.: 145, 29.   |   |
| 3. | 6510<br>Nizowe i górskie świeże<br>łąki użytkowane ekstensywnie (Arrhenatherion elatioris)        | <b>Monitoring stanu ochrony przedmiotu ochrony</b><br>– co 3 lata.<br>Zgodnie ze standardami metodyki opracowanymi przez GIOŚ w ramach Państwowego Monitoringu Środowiska (PMS). | Wszystkie płaty siedliska:<br>gmina Bedlno,<br>obręb Gosławice, dz. ew.:<br>192, 193, 194, 195, 196,<br>305, 306, 307, 308, 309,<br>310, 285;<br>gmina Bielawy,<br>obręb Sobota, dz. ew.: 440,<br>442, 436, 434, 432, 437,<br>430, 439, 433, 428, 431,<br>435, 444, 429, 438, 423,<br>425, 517, 427, 421, 520,<br>519, 426, 514, 438, 422,<br>518, 424, 378;<br>obręb Traby, dz. ew.: 29,<br>28, 48;<br>obręb Walewice, dz. ew.:<br>167, 168, 170, 169, 159,<br>161, 162, 163, 164, 165,<br>166, 158, 160, 1, 53, 55, 1,<br>57, 58, 40, 41, 42, 44, 45, 1;<br>obręb Waliszew, dz. ew.:<br>493, 438, 437, 362, 360;<br>gmina Krzyżanów,<br>obręb Siemnice, dz. ew.:<br>391, 389, 390, 392, 289;<br>gmina Zduny,<br>obręb Urzecze, dz. ew.:<br>198, 197. | Organ sprawujący nadzór nad obszarem Natura 2000. |
| 4. | 7140<br>Torfowiska przejściowe i trzęsawiska (przeważnie z roślinnością z Scheuchzerio-Caricetea) | <b>Monitoring stanu ochrony przedmiotu ochrony</b><br>– co 3 lata.<br>Zgodnie ze standardami metodyki opracowanymi przez GIOŚ w ramach Państwowego Monitoringu Środowiska (PMS). | Wszystkie płaty siedliska:<br>gmina Uniejów,<br>obręb Czepów, dz. ew.:<br>532/5, 532/6, 545, 549, 547,<br>532/20;<br>gmina Dąbie,<br>obręb Domanin, Arkusz 1,<br>dz. ew.: 33.  | Organ sprawujący nadzór nad obszarem Natura 2000. |
| 5. | 9170<br>Grąd środkowoeuropejski i subkontynentalny (Galio-Carpinetum, Tilio-Carpinetum)           | <b>Monitoring stanu ochrony przedmiotu ochrony</b><br>– co 5 lat.<br>Zgodnie ze standardami metodyki opracowanymi przez GIOŚ w ra-   | Wszystkie płaty siedliska:<br>gmina Piątek, obręb Goślub,<br>dz. ew.: 330, 324, 325, 327,<br>328.  | Organ sprawujący nadzór nad obszarem Natura 2000. |

|     |   |  |  |   |
|-----|---|--|--|---|
|     |   | mach Państwowego Monitoringu Środowiska (PMS).   |  |   |
| 6.  | *91E0<br>Łęgi wierzbowe, topolowe, olszowe i jesionowe ( <i>Salicetum albo-fragilis</i> , <i>Populetum albae</i> , <i>Alnenion glutinoso-incanae</i> ) i olsy źródłiskowe | <b>Monitoring stanu ochrony przedmiotu ochrony</b><br>– co 5 lat.<br>Zgodnie ze standardami metodyki opracowanymi przez GIOŚ w ramach Państwowego Monitoringu Środowiska (PMS).  | 5 wybranych płatów siedliska:<br>1) gmina Świnice Warckie, obręb Koszew, dz. ew.: 185, 741, 184, 742, 181, 740, 182, 183, 762;<br>2) gmina Bielawy, obręb Walewice, dz. ew.: 603, 605, 606, 614, 558/5, 716, 700, 601, 604, 602, 707, 797/2, 706;<br>obręb Sobocka Wieś, dz. ew.: 75, 52, 53, 54, 55;<br>3) gmina Piątek, obręb Goślub, dz. ew.: 254, 251, 247, 250, 249, 252, 253, 248, 246, 243, 239, 241, 244, 245, 240, 242, 234, 236, 237, 238, 235, 258, 257, 256, 255, 222, 224, 225, 226, 227, 228, 230, 229, 223, 233, 232, 231, 192, 287, 193, 130, 288, 289, 330, 277, 325, 221/2, 221/1, 327;<br>obręb Balków, dz. ew.: 718;<br>4) gmina Bielawy, obręb Borów Łazinek, dz. ew.: 444/12, 1, 447, 446/13, 442/10;<br>5) gmina Witonia, obręb Nędzrzew, dz. ew.: 169, 185, 337/1. | Organ sprawujący nadzór nad obszarem Natura 2000. |
| 7.  | 1355<br>wydra<br><i>Lutra lutra</i>   | <b>Monitoring stanu ochrony przedmiotu ochrony</b><br>– co 5 lat.<br>Zgodnie ze standardami metodyki opracowanymi przez GIOŚ w ramach Państwowego Monitoringu Środowiska (PMS).  | Obszar Natura 2000.  | Organ sprawujący nadzór nad obszarem Natura 2000. |
| 8.  | 1337<br>bóbr europejski<br><i>Castor fiber</i>  | <b>Monitoring stanu ochrony przedmiotu ochrony</b><br>– co 5 lat.<br>Zgodnie ze standardami metodyki opracowanymi przez GIOŚ w ramach Państwowego Monitoringu Środowiska (PMS).  | Obszar Natura 2000.  | Organ sprawujący nadzór nad obszarem Natura 2000. |
| 9.  | 1188<br>kumak nizinny<br><i>Bombina bombina</i>   | <b>Monitoring stanu ochrony przedmiotu ochrony</b><br>– co 3 lata.<br>Zgodnie ze standardami metodyki opracowanymi przez GIOŚ w ramach Państwowego Monitoringu Środowiska (PMS). | 10 powierzchni 1km × 1km (opartych na siatce ATPOL) rozmieszczonych równomiernie w obszarze Natura 2000.   | Organ sprawujący nadzór nad obszarem Natura 2000. |
| 10. | 1166<br>traszka grzebieniasta<br><i>Triturus cristatus</i>  | <b>Monitoring stanu ochrony przedmiotu ochrony</b><br>– co 3 lata.<br>Zgodnie ze standardami metodyki opracowanymi przez GIOŚ w ramach Państwowego Monitoringu Środowiska (PMS). | Obszar Natura 2000<br>– 10 wybranych stanowisk.  | Organ sprawujący nadzór nad obszarem Natura 2000. |
| 11. | 4038<br>czerwończyk fioletek<br><i>Lycaena helle</i>  | <b>Monitoring stanu ochrony przedmiotu ochrony</b><br>– co 5 lat.  | Obszar Natura 2000.  | Organ sprawujący nadzór nad obszarem Natura 2000. |

|   |  |   |                     |   |
|---|--|---|---------------------|---|
|   |  | Zgodnie ze standardami metodyki opracowanymi przez GIOŚ w ramach Państwowego Monitoringu Środowiska (PMS)   |                     |   |
| <b>Dotyczące uzupełnienia stanu wiedzy o przedmiotach ochrony i uwarunkowaniach ich ochrony</b> |  |   |                     |   |
| 1.  | 6410<br>Zmiennowilgotne łąki trzęślicowe (Molinion)  | <b>Szczegółowa inwentaryzacja terenowa wraz z opisem stanu ochrony płatów siedliska, ich struktury i funkcji</b><br>– pierwsze 3 lata obowiązywania planu zadań ochronnych. | Obszar Natura 2000. | Organ sprawujący nadzór nad obszarem Natura 2000. |
| 2.  | 6430<br>Ziołorośla górskie (Adenostylion alliariae) i ziołorośla nadrzeczne (Convolvuletalia sepium) | <b>Szczegółowa inwentaryzacja terenowa wraz z opisem stanu ochrony płatów siedliska, ich struktury i funkcji</b><br>– pierwsze 3 lata obowiązywania planu zadań ochronnych. | Obszar Natura 2000. | Organ sprawujący nadzór nad obszarem Natura 2000. |
| 3.  | 6510<br>Nizowe i górskie świeże łąki użytkowane ekstensywnie (Arrhenatherion elatioris)              | <b>Szczegółowa inwentaryzacja terenowa wraz z opisem stanu ochrony płatów siedliska, ich struktury i funkcji</b><br>– pierwsze 3 lata obowiązywania planu zadań ochronnych. | Obszar Natura 2000. | Organ sprawujący nadzór nad obszarem Natura 2000. |
| 4.  | 7140<br>Torfowiska przejściowe i trzęsawiska (przeważnie z roślinnością z Scheuchzerio-Caricetea)    | <b>Szczegółowa inwentaryzacja terenowa wraz z opisem stanu ochrony płatów siedliska, ich struktury i funkcji</b><br>– pierwsze 3 lata obowiązywania planu zadań ochronnych. | Obszar Natura 2000. | Organ sprawujący nadzór nad obszarem Natura 2000. |
| 5.  | 1166<br>traszka grzebieniasta<br>Triturus cristatus  | <b>Szczegółowa inwentaryzacja w obszarze Natura 2000, określenie stanu populacji i siedlisk gatunku</b><br>– pierwsze 3 lata obowiązywania planu zadań ochronnych.          | Obszar Natura 2000. | Organ sprawujący nadzór nad obszarem Natura 2000. |
| 6.  | 4038<br>czerwończyk fioletek<br>Lycaena helle  | <b>Szczegółowa inwentaryzacja w obszarze Natura 2000, określenie stanu populacji i siedlisk gatunku</b><br>– pierwsze 3 lata obowiązywania planu zadań ochronnych.          | Obszar Natura 2000. | Organ sprawujący nadzór nad obszarem Natura 2000. |